For Coverage in the Dixon Area Read THE TELEGRAPH

DIXON EVENING TELEGRAPH

WEATHER

Fair and pleasant tonight and Tuesday. Low tonight, 56. High Tuesday 79. Low Tuesday night 55. Light northwesterly winds.

ONE HUNDREDTH YEAR | Number 172 | Telephones 4 and 5 | DIXON, ILLINOIS, MONDAY, JULY 24, 1950 | 10 PAGES | PRICE FIVE CENTS

Korean Reds Attack U.S. on 150 Mile Front

War Hits Home! Amboy Corporal Wounded in So. Korea

Cpl. Van Natta Hit, Evacuated Back to Japan

Defense Department Notifies His Mother

The Korean conflict drew closer to Dixon Sunday when Mrs. Robert Van Natta Sr., Amboy, learned from the defense department her son—Cpl. Robert Van Natta Jr.—was wounded in action.

A terse note received Sunday by the mother of the 23-year-old soldier said he was seriously wounded and was evacuated to Japan, but nothing further is known.

Played H. S. Football

Young Van Natta was graduated from Amboy high school after playing varsity football two years He was drafted into the army in 1945 and served two years, spending 18 months with the occupation forces in Germany. He was discharged in 1947.

He worked with his father as a carpenter for a while but re-enlisted in 1948 with his brother, Richard, 21.

Cpl. Van Natta went west after the two signed up, and his brother went east. Robert had spent 15 months in Japan before the shooting started in Korea. Richard has the same length of service in Germany.

Shipped Out Fast

Robert apparently shipped out to Korea immediately after hostilities began, for his family has heard nothing since GI's landed to help the South Koreans.

His parents, however, did receive a present from him in Bay, when he was still in Japan.

Union to Picket Stores Against 'Scare Buying'

Philadelphia, July 24—(AP)—Members of the Transport Workers Union (CIO) are going to march on a new kind of picket line this week.

Andrew J. Kaelin, president of local 234, representing 10,500 Philadelphia Transportation Co workers, said yesterday the union will establish picket lines at retail stores to stop "scare buying" and unnecessary hoarding of food and other commodities.

The pickets will be selected from the local's 3,000 members who are veterans of both world wars, Kaelin said

Picket activity will be directed against customers Kaelin said who are creating artificial shortages by panic buying, and not against shopkeepers.

One Killed, 13 Hurt As Train Jumps Rail

Holland, Mo., July 24—(AP)—A Frisco passenger train hit an open switch at 50 miles an hour and jumped the rails yesterday, killing one person and injuring 13

A railroad official said the Memphis-to-St. Louis train was deliberately wrecked by "some irresponsible person, probably mentally unbalanced."

Nehru, Khan Meet, Aim to End Strife

New Delhi India, July 24—(AP) Prime Minister Jawaharlal Nehru met today with Pakistan's Liaquat Ali Khan to discuss the results of the agreement they signed early this year aimed at ending the strife between the Hindu and Moslem minorities in their two countries.

Thomas P. O'Donovan Given Group's Okeh

Washington, July 24—(AP)—The senate judiciary committee today approved nominations of John M. Comeford to be U. S marshal for the western district of Wisconsin and Thomas P. O'Donovan to be U. S marshal for the northern district of Illinois.

34 Servicemen Killed in Air Force Plane Crash

AMBOYAN WOUNDED IN KOREA—Pvt. Benjamin Robert Van Natta, Jr., son of Mrs. Flossie Van Natta, Appleton Ave., Amboy, is one of 37 men reported wounded in Korea by the war department today. See column one on this page for complete details.)

Aide Says Gen. Dean Escaped From Taejon, Then Returned

An Advanced American Command Post in Korea, July 24—(AP)—Maj. Gen. William F. Dean, the fighting commander of the fighting 24th division, escaped burning Taejon Thursday night after personally leading a bitter street-by-street battle against tank-led North Korean hordes

But the general stayed behind in the mountains—now enemy territory to round up American stragglers.

When last reported early Friday morning, Dean had not been wounded, although others in his party were hit in a running fight out of Taejon.

The account came from an aide, Lt. Arthur Clarke of Boone, Iowa. Clarke led a dozen men from Dean's party into American lines at noon Sunday.

Listed as Missing

(Earlier, the army had listed the 50-year-old Dean as missing in action.

(There appeared to be some confusion in the two stories. Clarke's account, saying Dean had not been wounded, is the more recent.)

Clarke himself was wounded in the shoulder He related this story of the Taejon fighting and flight:

Dean, 6-foot-2-inch, sandy-haired, former Berkeley, Calif., policeman, was in the thick of the battle. He directed bazooka teams firing the new king-size rockets against Red tanks and lugged ammunition for buck privates.

By nightfall the Korean Reds were everywhere Dean gathered a small group in jeeps and trucks and they roared through the burn-

(Continued on Page 6)

Amvets' Iron Lung Fund Is Near Its Goal

Only $40.21 stands between the Amvet auxiliary and its goal of $1,192 for a portable iron lung.

The auxiliary, however, continued with plans to present the portable respirator to Dixon on July 31 at an All-Star Amvet baseball game at Reynolds field.

The respirator will be placed in the fire department and be on call 24-hours a day It can be put into use in 30 seconds and has its own power sytem in case current is not available.

Those who wish to contribute to the iron lung fund may make checks to Mrs Alyce Yeast and mail them to her home on Route 1.

Any amount above the cost of the respirator will be used to maintain the equipment

Those who have contributed are

[illegible]

(Continued on Page 6)

Reds Claim Bach Set Theories in Music for Them

Berlin, July 24—(AP)—Composer Johann Sebastian Bach died 200 years ago but Russian and German Communists say he set their doctrines to music.

The Soviet control commission's official newspaper, Taegliche Rundschau, welcomed Bach into the Communist fold.

An editorial in the paper said he put into music "thoughts of world development which were later put in legal form by Marx and Engels and now instituted in the Soviet Union and the people's democracies."

School District 271 Hearing Continued To Saturday, Aug. 4

Hearings on 14 petitions to detach parts of Community School District 271 was continued until Aug 4 Saturday by County Judge Walter Stevens.

Objections by taxpayers have been filed to the 14 petitions for detachment

District 271 comprises the eastern half of Lee county and parts of Ogle and DeKalb counties.

Those who asked for the detachment intend to create their own school district. Those who oppose detachment contend the court does not have the right to partition 271.

Guardsmen on Way to Camp Die in Flames

Enroute to Air War Games in Tennessee

Myrtle Beach, S. C., July 24—(AP)—An Air Force transport hurtled into swampland near here yesterday and exploded into a blazing funeral pyre for 34 servicemen.

The dead included 30 members of the Tennessee Air National Guard, en route to Nashville from war games in this area. Four air reserve crewmen were on the plane.

Minutes after the C-46 climbed from Municipal airport here it plunged into the pine-spotted muckland. The servicemen were still within sight of the airport until just before the ship crashed.

Gasoline Fed Flames

Towering, gasoline-fed flames pushed would-be rescuers back. Helpless, they watched the cremation. When the flames died, white-jacketed army medical corpsmen began removing the bodies. Late last night, they had recovered 15. The others were trapped in buried, charred wreckage.

Bits of the big transport were flung in a 100-yard circle. The wings were still further away.

There were conflicting reports about the crash. Some said the plane seemed to explode in mid-air. But a pilot who flew over the Carolina swampland said the ship didn't blow up until it struck.

At Nashville Sunday dinners were interrupted by a terse broadcast that a plane-load of homeward-bound guardsmen had crashed.

Families and sweethearts raced out to the Tennessee Air National Guard base. They clustered—some weeping, others white-faced and silent.

A plane landed, bringing with it returning guardsmen The clusters broke. People ran to the plane. For some there were tears and shouts of joy. When the last of the returning planes landed, people took up their vigil there and at the state capitol. Later, many were told their loved ones were dead.

With them was Mrs. Mary M.

(Continued on Page 6)

Robert Williams Fined $100 for Drunken Driving

Robert Williams, 21, for whom police had no address, was fined $100 and costs today and ordered not to drive for a year by County Judge Grover W Gehant

Since Williams had only a temporary driver's permit and no license, the "no driving" clause was part of a two-year probation sentence.

According to the charges of State's Attorney Morey C Pires Williams was driving west on Third street between Dement and Dixon avenues Saturday night while intoxicated

Police said he hit an INU pole He was arrested by Officers Earl Kelchner and John Woodyatt.

Chinese Reds Report New Five-Year Plan

Hong Kong July 24 (AP) The official Chinese Communist news agency today reported a five-year plan on the Russian pattern will be started next year

Nation Must Remain Partly Mobilized 15 Years--Taft

Washington, July 24—(AP)—Senator Taft (R-Ohio) says the nation must remain partially mobilized for the next 10 or 15 years and we should boost taxes now to pay the costs currently

Taft called for new taxes on everybody immediately to meet what he estimated may be between $10,000,000,000 and $20,000,000,000 added annual defense costs.

The new taxes also will drain off excess buying power, Taft said in a broadcast with other lawmakers yesterday

The senate GOP policy committee chairman saw "a new normal condition in which about 20 per cent of our national production will be devoted to sustaining partial mobilization."

This, he said, is something "which we must accept as permanent, for we don't know when the Russians are going to strike."

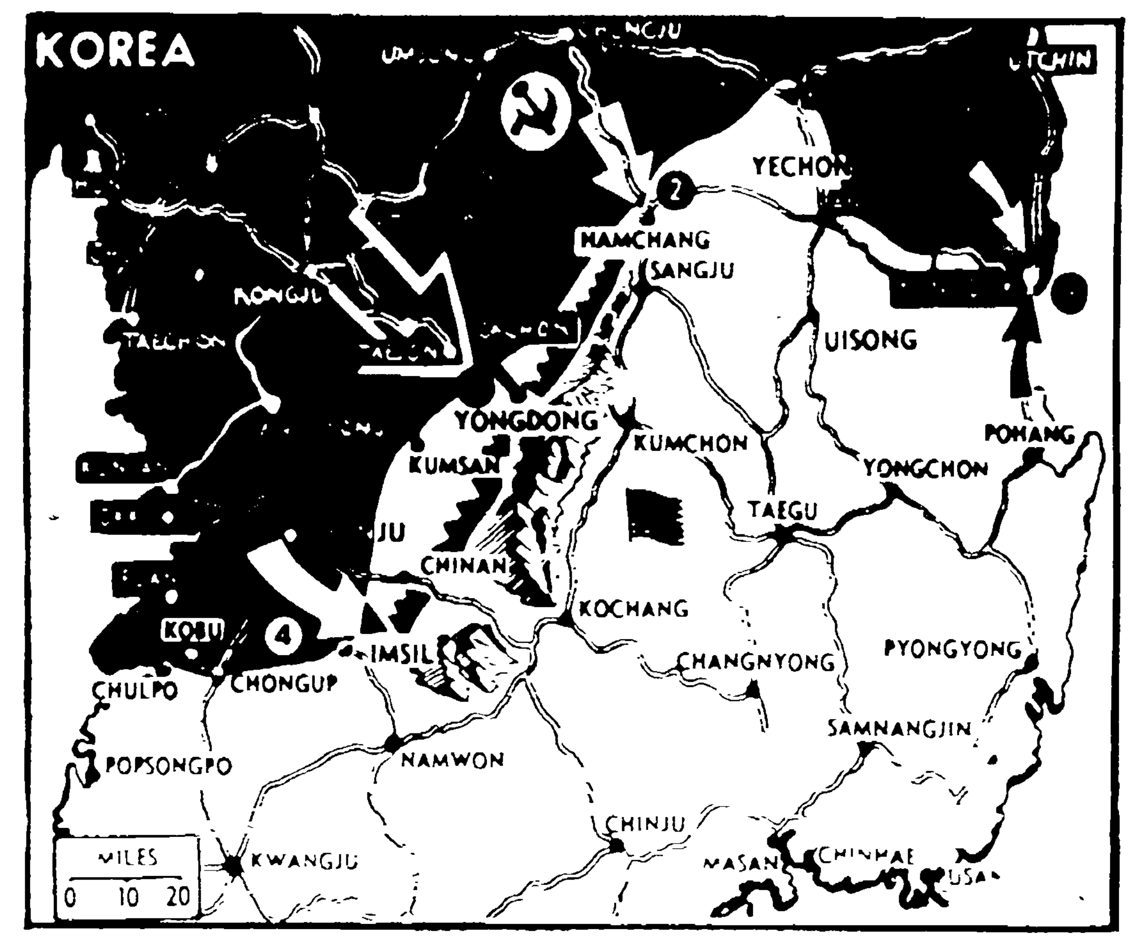

FIRST CAVALRY HOLDS REDS—The U. S. First Cavalry stopped Reds cold in their first heavy fighting on the Taejon front above Yongdong (1). Communists gained slightly in the Hamchhang-Sangju area (2), and other Reds recaptured Yongdok (3). U. S. troops still held Imsil (4), despite Red claims of its capture. White arrows, indicate major points of Red pressure on U. S-UN defense line (jagged symbol) from which a counter attack may be launched. American planes ranged the entire front, attacking enemy personnel and equipment.

Army Asks Newspapers to Keep Guard, Reserve Callups Secret

Washington, July 24—(AP)—To make things tougher for foreign agents, the army asked today that there be no future state or national compilations of National Guard and reserve units being called to active duty.

Maj. Gen F. L Parks, the army's chief information officer, asked wire services not to carry such stories and newspapers not to publish those already transmitted.

Such stories have been handled only after governors or national guard officials announced publicly the details of the mobilization orders affecting their states.

There is no legal restriction against preparing or publishing stories of troop movements. But the news services, newspapers and radio stations customarily accede to military requests when the matter of security is involved

The defense department on July 13 announced that military officers would withhold information concerning troop movements to the far Pacific. This is censorship at the source.

Parks told a reporter a somewhat similar system is being followed in connection with the guard and reserve units. He said governors are being asked to make future announcements only for the localities whose units are being called to duty.

King Leopold Facing Tough Time as Ruler

Brussels, Belgium, July 24—(AP)—King Leopold and his Social Christian government today faced tightening opposition which promised to take a far more solid form than catcalls and press blasts.

A Socialist leader declared that a wave of strikes would start today in Belgium's Walloon area. They would spread, he said, until the king quits the throne he regained only two days ago.

See Long Fight

The Socialist spokesman indicated that no general strikes are planned immediately. Expecting the abdication fight to be a long one, the anti-Leopold party is loath to use all its weapons at once

Leopold has shown no sign he intends to submit to his opponents' demands that he abdicate and let his eldest son, Crown Prince Baudouin, reign.

Liberal ministers of state discovered this yesterday when they were summoned to a meeting of the crown council at Laeken palace They withdrew in protest when told the king would only read them an address and they would

LaSalle Man Pays $10 For Lowell Park Beer

It cost a LaSalle resident $10 and costs to learn beer parties are not allowed in Lowell park.

Herman Hensler was fined Sunday by Justice Sterling W. Schrock after he admitted taking a keg of beer into the park He was arrested by the park officer, Paul Sodergren

Drunk on Highway; Steward Fined $5

John Steward, 1814 W. Second street, was fined $5 and costs Sunday by Justice Sterling W. Schrock for drunkenness on a public highway.

He was found sleeping in his car alongside a Nelson township road.

Donald Harden Pays $10 Speeding Fine

Donald Harden, route 2, was fined $10 and costs Saturday by Police Magistrate Albert N. Kennedy after he pleaded guilty to a speeding charge

Harden was arrested on East Second street by State Patrolman Floyd Kingsbury.

(Continued on Page 6)

Legion Wants Imprisonment For Commies

Indianapolis, July 24—(AP)—Department commanders of the American Legion adopted unanimously yesterday a resolution calling for imprisonment of any person who supports or sponsors subversive acts against the government.

The resolution was adopted at a conference summoned by National Commander George N. Craig of Brazil, Ind., who called on the Legion's three million members to campaign for "immediate enactment of universal military training legislation."

Aimed at Reds

Lewis K Gough of Pasadena, Calif., head of the California department presented the imprisonment resolution When asked by Craig if it applied to the Communist element, Gough replied that was the target of the measure.

The resolution's text was: "Resolved 'that any person who knowingly aids abets or assists or in any way practices implementation of a subversive policy of a nation bent upon destruction of our government by violence or other means be subject to imprisonment as a criminal'."

Craig's Announcement

Craig's announcement of a campaign for universal military train-

Continued on Page 6)

July 23 Is Big Day in the Life Of This Family!

Providence, R. I., July 24—(AP)—The Sittnick family is going to have a really big and bright birthday cake come next July 23

A baby boy born yesterday to Mrs. Vincent G Sittnick, was the fourth member of the family of six to be born on July 23

The father, a fireman, was 36 yesterday. Daughters Ruth Mary and Kathleen were eight and four, respectively

Another son, Vincent, Jr., was born in October, 1947. The mother was born on July 5.

Gen. M'Arthur Says Invaders Are 'Repulsed'

See Broad Flanking Movement by Enemy

Tokyo, Tuesday, July 25—(AP)—Hard-charging North Korean Reds attacked Monday and Monday night all along a twisting 150-mile front nearly the breadth of Korea, but "continued to be repulsed" by American and South Korean defenders, General MacArthur's headquarters reported today.

The latest assault described in detail by MacArthur was made by eight tanks with infantrymen on first cavalry division positions near Yongdong Monday night.

Tanks Knocked Out

The headquarters announcement said the Red infantry was hurled back and three of the tanks were knocked out by 3.5-inch bazookas. American tank-killer teams were hunting the other five in the darkness.

Field dispatches confirmed the Red drive against the first cavalry and also reported another separate push by the Communist second infantry division along back roads in the mountains northeast of Yongdong.

Roving tank-infantry teams of the invaders slithered along the west coast as far south as the port of Mokpo, near the southwest tip of Korea. MacArthur's announcement said these Reds were opposed only by the South Korean police but secret measures were being taken to eliminate the broad flanking threat.

Dispatches from the front late Monday night said Red pressure mounted steadily all day against American lines astride the Taejon-Yongdong highway, while 20 to 30 miles northeast another drive was in progress, pronging out along three roads.

Hal Boyle There

On the Yongdong front, AP correspondent Hal Boyle reported Red infantry at one time got behind advanced American positions and threw up a mortar-racked road block.

This serious threat was cleared out in two hours with the aid of American tanks and artillery, Boyle reported.

North and northeast of Yongdong, a force identified as the North Korean second infantry division pushed its three-speared attack on other American positions.

One second-division column reached Poun, 22 miles north of Yongdong and 35 miles northwest of the rail-highway hub of Kumchon.

American planes and ground troops were credited with knocking out five of the eight tanks lead-

(Continued on Page 6)

Republican Party To Have 'School' Here Wednesday

The Republican's "National School of Politics" begins its Illinois tour today at Elgin, in the state's 14th congressional district.

The curriculum of the school includes discussion of the national committee, organization issues, registration, campaign techniques and the like.

One day sessions will be held in 13 congressional districts—from the 14th through the 26th, ending Aug. 9

Guy Gabrielson, national Republican chairman, said Illinois is classed as a "marginal state" in the coming election.

One of the sessions will be held here in Dixon on Wednesday, with a banquet at the Elks club Wednesday night.

Food Plentiful; Hoarding, Price Raising Both Hit

Washington, July 24—(AP)—Secretary of Agriculture Brannan said today there is an adequate supply of foods of all kinds and "there is no need of hoarding or increases in prices."

He also told the house agriculture subcommittee he found "no justification whatsoever for a nearly nationwide increase of a cent a loaf for bread

The bread price increase, he said, was made despite little or no increase in the cost of wheat, labor or other costs of making bread

Price jumps in beef, hogs sugar and coffee, the secretary said, were in items which were not under the government support program.

NEWSPAPERARCHIVE®

Maybe It's a Good Idea, But New Yorkers Aren't Rushing To Leave Town for Rural Area

By GEORGE CORNELL
Associated Press Staff Writer
(For Hal Boyle)

New York (AP) - The letter came from the home town.

"The time has come," it said "for you to do what you said you would do."

That is, get out of New York City.

New York is not home to a lot of people that live here and the kinfolk back home these days are remembering old conversations that went something like this.

Big-city career kid - "You're absolutely right, pop. New York City would be the first place they'd hit if the world ever started throwing these atom-bombs around.

Pop - Seems to me it's not a very safe place to be."

Career kid - "Well, it's nothing to worry about now. But if things ever begin to get hot, I wouldn't stay there on a bet."

Now it looks to pop as if things were beginning to get hot, and his letters were saying so although sometimes in just a semi-serious manner:

Small Town Not Bad

"You know," he writes, "this small-town life has got some compensations. The Russians don't even know we're on the map."

The words stemmed from the fact that the atomic era had made the big, crowded cities the soft spots in the nation's defenses as the biggest city, New York is the softest spot.

The giant metropolitan area contains about 14,000,000 people - the city itself 8,000,000. Intensifying the congestion 4,000,000 commuters swarm into the concrete heap of Manhattan every day via train, car, subway and bus.

Sometimes, the letters get real surly.

"I saw your old boss the other day. He said he'd be glad to have you working for him again, if you ever get back this way."

There haven't been any indications around here of any abrupt, mass departures yet.

Industry Sets Tight

Joseph A. Sinclair, secretary of the New York Commerce and Industry association, says he hasn't heard of any industry pulling out and heading for the back country.

"A lot of people say they're going to find a good hideout in the mountains," he said. "But I don't know of any that have done it."

The real estate people, however, have noted a revealing trend.

"The market in country places was remarkably good all through the last three months," said Robert Furman, of Previews, Inc. "I hate an idea the general international unrest is in the back of their minds and the A-bomb may have had something to do with it, but people don't come in here and say so."

Many "Watching"

Since the Korean flareup, Furman added, it appears that many people are in a state of indecision.

"They're watching the front pages," he said, "trying to make up their minds what to do."

But the folks back home already are singing the old song that goes, "You oughta moo-oove, way out in the outskirts of town."

That's what many New Yorkers apparently are doing, according to preliminary 1950 census figures. These showed a 60 per cent population rise in the major suburbs, compared to a mere 5 per cent upsurge in the city.

It's so peaceful in the country.

Canada Pays Tribute to Dead Leader

Ottawa, July 24 - (AP)— The world's great joined Canadians today in paying tribute to former Prime Minister William Lyon Mackenzie King, a senior statesman of the British Commonwealth who died Saturday night of pneumonia.

He will be given a state funeral Wednesday. For the 24 hours preceding, the body will rest in state in Canada's parliament.

Funeral services will be held in King's church at Ottawa, St. Andrew's Presbyterian. Burial will be in Toronto's Mt. Pleasant cemetery, beside his father, mother and brother.

Prime Minister from December, 1921, to November, 1948, the 75-year-old King had the British commonwealth's longest tenure as a chief of state.

Tributes came from King George VI and Queen Elizabeth, President Truman, and Canadian Prime Minister Louis St. Laurent.

The former prime minister, who resigned on Nov. 15, 1948, died at his summer home in the Gatineau hills, 20 miles north of Ottawa. He had never quite recovered from a circulatory ailment which developed in Paris in September, 1948. He lapsed into unconsciousness Saturday afternoon and died within a few hours without awakening.

A bachelor, he had few relatives.

Helmstedt, in north central Germany, is believed to have been founded about 900, according to the National Geographic Society.

They'll Do It Every Time — By Jimmy Hatlo

Father Teaches Son How to Shoot, Then Orders Him to Fire on Mother in Quarrel

Jonesboro, Ark., July 24 - (AP) - A 72-year-old father was in jail here today because, said police, he taught his small son to shoot and then had the boy shoot his mother.

As a result, said State Police Sgt. Wyatt Patrick, Mrs. Jewel Wire, 42, of Hardy, was hospitalized with a bullet wound in her right lung.

The husband, Patrick said, will be charged with assault to kill, even though the shot was fired by the couple's eight-year-old son, Billy, Saturday night.

Patrick quoted Mrs. White as giving him this account:

After a quarrel with her aged husband, the latter handed Billy a .22 caliber rifle, led him out in the back yard and delivered a quick lesson in marksmanship.

Afterwards, the boy and his father returned to the house where he told the boy, "If she don't do right, shoot her."

Mrs. White and her husband became involved in a fight, he swinging at her with a walking cane and she at him with a stick of wood.

In the midst of the battle, Mrs. White heard her husband order, "shoot her, son" and the boy fired.

Mrs. White told the sergeant that after her husband and the boy left she walked to a neighbor's home and was taken to a hospital. Her condition was reported as satisfactory.

Young Billy, Patrick added, told a story identical to that of Mrs. White and so did Mrs. White's 10-year-old daughter by a previous marriage.

East Germany Builds Air Force, Report

Berlin, July 24 - (AP) - American intelligence officers today investigated reports that East Germany's Communist government is organizing an Air Force, in addition to Army and Naval units already in training.

They said they were inclined to believe the reports, which are published in the U. S. high commission's German newspaper, Neue Zeitung.

Lodge Briefs, Clinic Notes From Oregon

Oregon—The Past Noble Grand society of the Rebekah lodge will have a picnic at Lowden Memorial park Tuesday, July 25. Each member should bring sandwiches, a dish to pass, table service and a gift for a prize. Those not having transportation should meet at the home of Mrs. Charles Reed at noon. In case of rain the picnic will be held at the hall.

Clinic Briefs

Mrs. Alice Webster, Chicago, and Mrs. Kenneth Corcoran Sr. were admitted to Warmolts clinic Friday as medical patients.

Mrs. Russell Barnhart and son were dismissed Friday.

Mrs. Russell Schier, Mrs. Verle Helle and Mrs. Robert Gosnell were dismissed Saturday.

Submits to Surgery

Miss Gertrude Cann submitted to minor surgery at KSB hospital Friday.

Verses Published

Mrs. William de Lhorbe received a June 1950 number of "The Garden Digest," an English magazine, from Hal Trovillion, editor of the newspaper at Herrin, in which appears several of Mrs. de Lhorbe's verses. He is traveling in England and sent the magazine from there.

Entertain Club

Mr. and Mrs. George Elmyre Jr. entertained their card club at a scramble supper Saturday night at the Beverage cabin.

Bridge, Shower

Miss Jane Brooke and Mrs. Paul Butler Holcomb, entertained at a bridge party and past nuptial shower Thursday night, complimenting Mrs. Francis Head.

Oregon Briefs

Mr. and Mrs. Glen Ewing, Larry and Lindy, spent Tuesday and Wednesday in Chicago.

Miss Anne Anderson, Kansas City, Mo., is visiting the Harold I. Johnson and Mrs. Frank E. Johnson homes.

Frank Lonergon, Portland, Ore., visited the Nick McGrath home Monday night.

Mrs. John McGuire entertained her 500 club Wednesday afternoon.

Miss Alice Hulse left for Boulder, Colo., Saturday, where she will attend the University of Colorado for the remainder of the summer session.

Congress Will Hear Brass on U. S. Defenses

Washington, July 24—(AP)—Congress members called on top military leaders today for an appraisal of the nation's fighting readiness and an accounting of the billions spent on defense since 1947.

As lawmakers pushed emergency measures which would hasten the country toward a virtual war footing, the house armed services committee launched a closed-door inquiry into the state of American preparedness.

Where Did Money Go?

Chairman Vinson (D-Ga) said in advance that the big question Pentagon planners will be asked is: What have the armed forces to show for the $48,000,000,000 they have been allotted in the past four years?

The committee led off today with Admiral Forrest P. Sherman, chief of Naval operations. He will be followed on Wednesday by Gen. Hoyt S. Vandenberg, Air Force chief of staff.

On Friday, the committee has called Secretary of the Army Frank Pace, who also was director of the budget during some of the time when defense requests were pared sharply; Gen. J. Lawton Collins, Army chief of staff; and Lt. Gen. Alfred M. Gruenther, deputy chief of staff for planning.

For security reasons their testimony will not be heard publicly. But Vinson told reporters the nation will be informed on essential details.

Appropriations for the 1950 fiscal year which ended June 30 were in the neighborhood of $13,000,000,000, not counting new contract authority. Before the outbreak of the Korean fighting, house and senate committees were working on a 1951 figure roughly equal to that for 1950.

So President Truman's request for an additional $10,000,000,000 will likely bring the 1951 defense budget to $23,000,000,000 unless new emergencies call for a further boost.

For Korean War

Vinson estimates that between four and six billion—or roughly one half—of the president's new money request will be used directly to support the Korean defense.

The rest, he told reporters, probably will go into new equipment.

DIRTY FILTERS waste fuel!

Change your furnace filters NOW!

If you feel your forced-warm air furnace wastes fuel, it's probably because your air filters are clogged with dirt.

You'll get more heat and with less fuel—if you replace them now with efficient new Dust-Stops*. You'll save cleaning bills, too, for Dust-Stops protect walls and furnishings from air-borne dirt.

Look at your filter labels, inside the blower cabinet, and tell us what size Dust-Stops you need!

Easy to install and most sizes cost only $1.50

DUSTOP *T.M. Reg. U.S. Pat. Off.

MASSEY HARDWARE

ACE STORES

88 Galena Ave. Phone 81

AN ESTABLISHED BRAND BPS FOR OVER 55 YEARS

BARN PAINT RED

THE RIGHT PAINT FOR EXTRA YEARS OF PROTECTION

A rich, full-bodied exterior paint that can be liberally reduced with Linseed Oil.

Spreads on easily and has remarkable hiding qualities.

Holds its bright red color . . . and does not fade out like so many cheaper barn paints often do.

Resists all kinds of weather. Looks better . . . lasts longer.

ON BARNS—SILOS OUTBUILDINGS WAREHOUSES BRIDGES—FENCES

SOLID COVERING

LASTS LONGER

DRIES WITH A GOOD GLOSS

FOR USE ON WOOD - METAL BRICK AND CONCRETE

ONLY $5.83 5-Gal. Lots

ALSO . . BPS BARN PAINT WHITE . . GRAY . . GREEN

These colors also cover well . . brush on easily . . dry with a good gloss finish.

Be Paid Sold BPS BY PATTERSON-SARGENT

W. H. WARE HARDWARE

211 FIRST ST. PHONE 171

INSTALL Philgas BOTTLED GAS

HALL'S

221 FIRST ST.
PHONE 1059

ATTENTION, ARCHITECTS and CONTRACTORS!

For the first time in 50 years we have in stock all designs of cast iron lacework, which may be seen in the Vieux Carre in New Orleans, La. We will mail to architects and contractors our catalog for the asking.

Some of the Lorio ornamental iron work has recently been installed by Henry M. Jensen, Dixon contractor. Any one interested may call him at B 1109.

LORIO IRON WORKS
738-756 SOUTH GAYOSO STREET
NEW ORLEANS 19 LOUISIANA

Mrs. Ann Poling, 609 Delaware St., Indianapolis, Indiana, who was suffering from deficiencies of Vitamins B1, B2, Iron, and Niacin, smiles as she pours herself another cup of coffee. Mrs. Poling says life lately is like it used to be years ago . . . "that is, of course, since I've been taking HADACOL." She can't get over what a difference HADACOL has made in her outlook on life.

Mrs. Poling says, "Three months ago a good friend of mine told me about HADACOL—she knew how much stomach distress I have had. Any type of food that was fried or that had acid in it I just couldn't eat. It affected my sleep, too. In fact, I couldn't have been in a worse condition. When I ate what I wanted to I felt miserable and when I didn't eat these things—I didn't have a proper diet and still felt bad. Then when I started taking HADACOL, I felt better immediately. I've got a bottle in the house now—and will continue to keep HADACOL from now on. I have told many folks about HADACOL—and they all thank me for telling them about HADACOL. They all have gotten wonderful results from HADACOL like I have. Now I eat anything I want and get a good night's sleep. I can't praise HADACOL enough."

HADACOL Can Help You, Too! . . . as it has helped thousands of others whose systems lacked Vitamins B1, B2, Iron, and Niacin. Yes, even hundreds of doctors have recommended HADACOL to their patients. The HADACOL formula is so effective for stomach distress, nervousness, insomnia, constipation, aches and pains of neuritis and a general run-down condition caused by such deficiencies.

Make Up Your Mind . . . to give HADACOL a chance to help you as it has helped countless thousands of others. Remember, there are no substitutes for HADACOL. Always insist on the genuine HADACOL. No risk involved. Buy a bottle of HADACOL either the trial size $1.25 or the large family or hospital size $3.50 and if HADACOL does not help you your money will be refunded. —Adv.

POISON OAK or SUMAC IVY

Science has discovered an excellent new treatment for ivy, oak or sumac poisoning. It's gentle and safe, quickly dries up the blisters—often within 24 hours.

at druggists, 59c IVY-DRY

Fine Stationery
For the Up-to-Date and Progressive Man
See Our Large Assortment of Correct Stationery
B. F. SHAW PRINTING CO.
Phone 5

How mild can a cigarette be?

MORE PEOPLE SMOKE CAMELS than any other cigarette!

and among the millions who do...

AUDREY BOCKMANN

Famous rifle champion says: "Camels certainly score a hit with my taste! And they're so mild. Cool and mild!"

"THAT'S MY HOME!"

Magic Modernizing

The appearance of your home is of the greatest importance. People cannot help judging you by the kind of home you live in . . . so why not let its attractiveness speak well of you . . . create a favorable impression? Shabby side walls, for instance, are so conspicuous . . . yet, so utterly unnecessary, because it is easy and economical to make them permanently beautiful and weatherproof.

Aristo-Bric Insulating Siding will modernize your side walls like magic—give your home maximum beauty at minimum expense—make you proud of your home.

THE HUNTER COMPANY
66 Years of Service
81 College Avenue Dixon, Illinois
FREE ESTIMATES—INSURED WORKMEN—EASY TERMS

What a stepper!

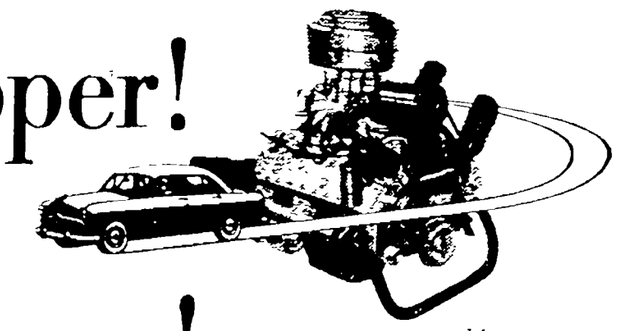

Just hint to the gas pedal and she steps out like no other low-priced car. And that's true whether you're driving a Ford V-8 or "Six". But this high-stepper is a low spender when it comes to costs. You can own a V-8, for example, for hundreds less than most "Sixes"—and a Ford "Six" for even less.

What a stopper!

This '50 Ford actually *helps* you apply the brakes. They're 35% easier-acting King-Size Brakes that use car momentum to help you stop. Like Ford's extra-rugged "Liteguard" Body, they give you the kind of protection you'd expect only of costliest cars. And for added safety and comfort, you ride low and level in the "Mid Ship" section of the car, between the wheels—not over them. You're cradled in comfort on "Hydra-Coil" front springs and "Para-Flex" rear springs that give a road-hugging smoothness truly amazing.

What a looker!

Yes, again in '50, Ford received the Fashion Academy Gold Medal as "Fashion Car of the Year." And Fords stay good looking because their baked-on finish is "made to live outdoors." That means high resale value which, together with Ford's low running costs, puts Ford further out front as America's savingest car.

'50 FORD

And what a saver—all the way!

EVAR SWANSON CO.
112 OTTAWA AVE. DIXON, ILL.

SNIRKLES
Howard B. Stark Co., Milwaukee

NEWSPAPERARCHIVE®

American Industry Can Absorb War-Time Spending Program Without Batting an Eye

New York, July 24—(AP)—There's an even chance the nation's business boom can absorb the $10,000,000,000 military spending program without critical disruption of our standards of civilian life.

It depends on how well inflation can be avoided. Price boosts would reduce the amount of goods—military or other—that a dollar will buy. And this could make the whole program much more costly.

Today no one knows to what extent present purchasing power of the dollar will be maintained.

President Truman warns there will be repercusions on our domestic economy. But he also has a plan aimed at keeping them in reasonable bounds.

Some to Suffer

From an economic standpoint some persons and some busineses are likely to suffer, at least temporarily.

As consumer production is cut back some workers will be out of jobs. But output of military goods will call for added manpower in other industries, such as aircraft and shipbuilding.

Here are ways in which nearly every one will be affected:

Your taxes—both individual and business—will go up. If the controls the president asks become effective, you'll find credit terms a little stifer when you go to buy an automobile, television set or almost any other article.

Quite a Problem

The government's problem is: To spend $10 billion without stirring an inflation that could open wide cracks in the economy.

Considerable steel, aluminum and other materials will be diverted to military use. No one yet has said how much of each will be needed. As they are diverted there will be less for civilian use.

This means less raw material to build houses, automobiles and a variety of items such as refrigerators, kitchen cabinets, radio and television sets, etc.

Could Upset Balance

Reduced supply of these could upset the balance that keeps business stable, unless demand declines at the same time.

To put a checkrein on wild demand is the aim of the president's program. He seeks authority to control such main props of the business boom as consumer credit, construction and steel consumption.

The theory is: The nation's output of goods and services is at an annual rate of nearly $270 billion. If some 4 per cent of demand for these goods and services could be restrained, it would balance the military spending, even if the $10 billion is spent in a year.

The president called it "substantial redirection of economic resources."

Obviously some industries will supply more than others to the military program. Tanks, airplane engines, ships will require large tonnages of steel, for instance.

To assure such supplies, the president wants direct authority to establish priorities, to allocate materials, and to limit the amounts used in non-essential manufacture.

Many businessmen and industrialist disagree over the means of accomplishing this.

They say: Tell us what the military needs and we'll provide it. They contend voluntary industry controls worked well in the latter days of World War II and should be used again, instead of turning the job over to a government agency. They say that priorities bogged down early in the war when federal agencies issued them without regard to total supplies available.

Steel An Example

The steel industry is producing at an all-time record rate of around 100 million tons a year. Millions of tons could be diverted without crippling normal civilian manufacture.

And many in the industry say such diversion could best be handled by a committee set up by the industry itself.

In the housing field, where the government has moved to tighten mortgage terms, a move toward voluntary controls has been initiated.

The National Association of Home Builders this week urged its 17,000 members voluntarily to cut back their starts on new homes, which it said reached the record high of 142,000 in June.

Thomas P. Coogan of Miami, NAHB president, also called on the builders to put purchase on a day-to-day basis and avoid stockpiling or hoarding of materials.

"Sound Move"

Thomas S. Holden of New York, president of F. W. Dodge Corp., construction news and marketing specialist, said curtailing of real estate credit was a sound move "even without the Korean crisis."

Holden said the government has been "over-stimulating the housing boom" by its easy credit policy and that the home market already was ripe for correction either by credit restrictions or buyer resistance.

He predicted that "unless further and more stringent curbs are invoked, volume is apt to remain relatively high."

This probably holds true for most sections of our economy. Industry is turning out goods at a pace never before equaled. The demands of the civilian population also are at a record high. But a moderate belt-tightening could make a vast amount of productive capacity available for the military program.

Producers of basic materials—steel, building materials—will maintain their present high-speed manufacturing pace. Whatever cutbacks occur will affect the fabricators of the materials who will have less to work with, after military allocations are met. And many of these manufacturers got into war production before and may again.

There will be inflationary pressures resulting from the military program. "Scarce buying" and hoarding at any level, from consumer to manufacturer, could put such a squeeze on prices that severe cost increases would result.

If this happens, the president has warned he will not hesitate to recommend price control and rationing.

Des Moines Register Boosts Subscriptions

Des Moines, July 24—(AP)—The Des Moines Register today announced a subscription increase of 5 cents a week for carrier delivery within the city of Des Moines. The new price is 25 cents a week. Price of the Sunday Register remains at 15 cents.

The increase will become effective Monday. Sharply rising costs were given as the reason for the price change.

No increase in price outside the city of Des Moines is contemplated, the Register said.

First American Marines in European waters during the Revolution were those aboard the "Reprisal", which took Benjamin Franklin to France in 1776 and later captured several British prizes.

Oklahoma's 15,000,000 acres of cropped land has yielded more than 7,500,000 tons of nitrogen.

Do You Need
Engraved
Calling Cards
or
Formals
?
If So, Consult
B. F. Shaw Prtg. Co.
Phone 5

Soviet Terror Recruits West German 'Spies'

By TOM REEDY

Berlin, July 25—(AP)—The Russian zone police are using terror methods to build a new spy ring in Western Germany.

Traveling businessmen have fallen victim to it. Some of their experiences have filtered into anti-Communist circles where the new plan of the Red gestapo has been disclosed.

This is the way it works: Germans who have reason to enter the East Zone for business or social contacts have been arrested in varying numbers, estimated by Berlin sources up to as many as 500 in the last three or four months.

These unfortunates are held in frightening cellars and interrogated until the security police figure they are sufficiently cowed. Then they are released—if they sign a paper guaranteeing to keep the East Zone Communist regime informed of all activities in their own home areas.

Effect Not Known

How effective this type of terror-inspired espionage has or will be cannot be gauged as yet. The aim of the East Zone police is described as two-fold:

1. To establish some kind of information ring composed of persons who are not in any way associated with the Communist party or its front organizations, so that none of its agents come under suspicion.

2. To implant in the minds of handpicked West Germans an awe for the East German regime and a growing feeling that "the arm of the security police is long," just as it was in Hitler's time.

A group of anti-Communist lawyers and former judges in Berlin and East Germany has investigated a number of cases of error arrests which were made for this purpose.

The group, which calls itself "free jurists of the Soviet zone," came into being about a year ago with a tiny, well-concealed membership.

One of the leaders of the group said an example of how the traveler can be tricked into at least promising some kind of service happened recently with a salesman from East Friesland. He was picked up by the security police in Goerlitz and held two weeks until he signed the desired paper.

Violated Pledge

The salesman violated his pledge and told friends about it when he returned to the west. Not all will do that, this informant said.

Many of the West Germans have relatives in the East Zone or valuable business contacts. These would be in immediate jeopardy, the security police are careful to point out, unless the conscripted agent does as told.

The plan has been attributed as one of the ideas of Wilhelm Zaisser, burly chief of security in the East Communist government and former German general of Communist forces in the Spanish civil war.

OUR AID TO BEAUTY

Women both in and out of business are intensely aware of the value of looking their best. A way to acquire this is to consult someone capable of giving you correct advice—personal appearance is important both in business and the home.

Come to us when you need a facial—one that includes skillful massage, lavish creaming and expert make-up.

VOGUE BEAUTY SALON
Dixon Nat'l. Bank Bldg.
With years of experience.

State Militia To Take Form, Says Governor

Springfield, Ill., July 24—(AP)—Aides of Governor Stevenson worked today on organization details for a new Illinois reserve militia.

The governor announced late Saturday that a reserve militia will be speedily formed for the state's internal security protection.

The voluntary emergency force will be established regardless of whether the Illinois National Guard is called into federal service, he said but will function only in the guard's absence from the state.

Takes Board's Advice

Stevenson said his announcement was made in acceptance of recommendations by a board of military advisers. The board is headed by Lt. Gen. Samuel T. Lawton (Ret).

The reserve militia probably will be styled after the organization that took over National Guard functions within the state while the Guard saw federal duty during World War II.

The force reached a peak strength of 7,000, all men between the ages of 18 and 55, and was equipped with several hundred motor vehicles supplied by the War Department.

Its seven ground regiments and eight air squadrons were scattered in the Chicago area and downstate.

Aided in Distress

The old militia guarded strategic Mississippi river bridges, and helped out in floods, tornadoes and major train wrecks.

Two of the main questions before Stevenson now are how big an emergency force to set up and who to name as commander. The governor will tackle these and other problems when he returns tonight or tomorrow from a southern Illinois inspection trip.

SITTING IS IMPORTANT IN EVERY JOB! Correct and comfortable seating plays a big part in increasing production and decreasing clerical costs. The Tailor Chair is adapted for every type of office work—chairs that position you for efficient work, yet give restful, healthful body support. Only Shaw-Walker could design these chairs. They are the largest exclusive makers of office furniture and filing equipment in the world. If you need any of the above, see
B. F. SHAW PRINTING CO.
Representatives for many years for Shaw-Walker tf

Few members of the Sirono Indian tribe of Bolivia ever see white people.

One-third of all lightning victims lose their lives by seeking shelter under a tree.

F. X. Newcomer & Co.
INSURANCE BONDS
REAL ESTATE LOANS
Phone 162 - 168 Dixon, Ill.

Free Book on Arthritis And Rheumatism

Excelsior Springs, Mo., July 24—So successful has a specialized system proven for treating rheumatism and arthritis that an amazing new book will be sent free to any reader of this paper who will write for it.

The book entitled, "Rheumatism," fully explains why drugs and medicines give only temporary relief and fail to remove the causes of the trouble; explains how for over 31 years The Ball Clinic has helped thousands of rheumatic sufferers.

You incur no obligation in sending for this instructive book. It may be the means of saving you years of untold misery. Address your letter to The Ball Clinic, Dept. 1213, Excelsior Springs, Missouri, but be sure to write today. —Adv.

Vacation
LOANS
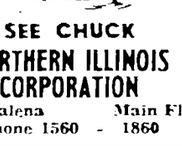
SEE CHUCK
NORTHERN ILLINOIS CORPORATION
103 S. Galena Main Floor
Phone 1560 - 1860

25,000 DAYS FREE

Be a guest of the Hotel Sherman at the spectacular Chicago Fair of 1950.

STOP...LOOK...LISTEN

Here's how you get your free tickets to the Chicago Fair:

- Stay at the Hotel Sherman when you visit the great Chicago Fair of 1950.
- When you register at the Hotel Sherman, say the magic words, "Chicago Fair."
- Then, the Hotel Sherman gives every member of your family a free ticket to the great Chicago Fair of 1950.

This is the Hotel Sherman's way of welcoming you to the great Chicago Fair of 1950... just remember the magic words, "Chicago Fair."

HOTEL SHERMAN—CLARK & RANDOLPH

Distinguished Invitations!

BRIDES - TO - BE

will find that we have a nice selection of wedding invitations and announcements — also stationery and calling cards.

THE B. F. SHAW PRINTING COMPANY
East First Street
Dixon, Ill.

WOMEN'S SUMMER
HATS Reduced to **$1-2-3**

KLINE'S
DEPARTMENT STORE

79c and 89c WOVEN
Plaid Ginghams YD. **50c**

SUMMER CLEARANCE

GIRLS' SIZES 3 TO 14
SUMMER DRESSES $1-$2
Many $3.98 - $4.98 Styles — Also Sun-Dresses Greatly Reduced

Women's Reduced
Blouses $1 & $2

Floral Design $5.98
Chintz Drapes $3.98

42" Wide—59c
Pillow Tubing yd. 48c

Women's $5.95
Patent Shoes $3.00

Infant's $3.98 & $4.50
Toidie Seats $2.98

Fancy Feather
Bed Pillows $1.00

MEN'S CREASE RESISTANT
GABARDINE SLACKS . . . $4.44
Hollywood Continuous Waistband
Blue, Tan Grey. 29 to 42

REDUCED TO SELL IMMEDIATELY!
385 WOMEN'S SUMMER DRESSES
Sizes 9 to 24½
Sheers - Cottons - Summer Rayons - Bembergs Eyelets - Picolays Organdies - and Dotted Swiss
NO LAY-A-WAY
EVERY SALE FINAL
3.99
OTHERS AT $5 and $7.50

WOMEN'S $1.98 - $2.50
Summer Playshoes $1.00
LIMITED QUANTITIES! — COME EARLY!

Feature Selling! Clearance Priced!
LADIES' SUMMER DENIM SPORTSWEAR
$2.98 Cord Pedal Pushers $2.44
$1.98 Denim Shorts $1.66
$2.98 Denim Skirts $2.44
$2.98 Sailcloth Pedal Pushers $2.00

$1.98 Ruffled
Plastic Priscillas pr. 66c

5% Wool, Large
Double Blankets $3.98

Women's $2.98 - $3.50
Summer Nightwear $2.00

Boys' 49c
Colored T-Shirts 38c

Men's $2.98
Swim Trunks $2.00

Women's $7.95 Lastex
Swim Suits $5.00

Child's 2-pc. $1.98
Short & Halter Set $1.44

$10.95 Floral Design
Chintz Spreads $5.00

Women's Size, 44 to 50
Reduced Slips $1 & $2

Men's $1.98 - $2.50
Summer Shirts $1.66

NewspaperARCHIVE®

DIXON EVENING TELEGRAPH

ESTABLISHED 1851

Dixon, Illinois
Published by
B. F. Shaw Printing Co.
MEMBER ASSOCIATED PRESS
With Full Leased Wire Service

The Associated Press is exclusively entitled to the use for republication of all news credited to it or not otherwise credited to this paper and also the local news therein. All rights of republication of special dispatches herein are also reserved.

The Dixon Evening Telegraph is a member of the Association of Newspaper Classified Advertising Managers, which includes leading newspapers throughout the country and has for one of its aims the elimination of fraudulent and misleading classified advertising. The members of the association endeavor to print only truthful classified advertisements and will appreciate having its attention called to any advertisement not conforming to the highest standards of honesty.

TERMS OF SUBSCRIPTION

In Dixon, by carrier, 30c per week or $15.60 per year payable strictly in advance.

By mail outside Lee and adjoining counties: Per year $12.00; six months, $6.50; three months, $3.50; one month, $1.25.

Single copies—5 cents.

By mail in Lee and adjoining counties: $7.00 per year; $4.00 six months; $2.25 three months; $1.00 a month, except in communities where Telegraph carrier service is maintained. All mail subscriptions payable strictly in advance.

By evening motor route in Lee and adjoining counties: Per year $10.00; six months, $5.50; three months, $3.25; one month, $1.25.

Entered at the postoffice in the city of Dixon, Illinois, for transmission through the mails as second-class mail matter.

1

However bitter the cup we have to drink we are sure it contains nothing unnecessary or unkind; and we should take it from His hand with as much meekness as we accept the eternal life with thankfulness.—William Goodell.

• • •

'Marshall Plan of Ideas' Has Merit

Should the United States go in for an aggressive "Marshall plan of ideas" to implement its material assistance to the western world? Senator Benton of Connecticut, who has been urging this move in congress, thinks so and his belief is shared by a great many people who are gravely disturbed by the success of Russia's high-powered propaganda.

The masters of the Kremlin are thorough. They have pressed ahead in the cold war with weapons, with what amounts to blackmail on a high international level, and they have been clever and efficient in using their satellites as instruments of conquest. They have developed well-trained undergrounds everywhere, including the United States, whose duty is to advance the cause of communism by every conceivable means—including, in the event of all-out war, sabotage and destruction on a far broader scale than most Americans seem to be able to contemplate. The evidence in this regard which the FBI has painstakingly gathered over the years, some of which was recently made public, shows that the Politburo leaves no stone unturned. And, in addition, the Russians regard propaganda as one of the most important of all weapons, and are acting accordingly.

In one of his late columns, Marquis Childs described the pattern of Soviet propaganda in Germany. He wrote, "Basic elements in this pattern are the petitions for peace and against the atomic bomb being circulated by the millions in both zones of Germany. These same petitions were signed by several million North Koreans beginning in 1947 when they were first introduced on orders of Moscow.

"The objective is clear. It is to identify communism with peace and to put the United States in the role of aggressor, holding the terror weapon of the atomic bomb over the heads of peace-loving peoples everywhere. If and when the United States should resort to the atomic weapon . . . then the base would be prepared to foment a world-wide hatred of America and Americans."

It may seem absurd to Americans that the Russians can succeed with this propaganda line. But according to men who are in the best position to know they are succeeding. The western nations, it is true, have beaten the communist in all postwar elections. But in many the communist vote has been heavy—and the communist minority is undoubtedly far better organized, and forms a far more cohesive whole, than its opposition.

In a recent speech, William C. Bullitt, who was an ambassador to Russia under Franklin Roosevelt, said, "In Italy, more than 20 per cent of the workmen are unemployed, and the Communists, who gathered one-third of the votes at the last elections, are gaining in strength. In France, the government is far weaker than any French government before the second World War, and its entire apparatus is riddled with Communists. Even the head of French atomic research is a Communist . . ."

Situations such as this are not, of course, the result of Soviet propaganda alone. But that propaganda has been and is a powerful factor. Hence the growing interest in a "Marshall plan of ideas' 'through which we would tell the world the truth as we see it.

Some of nature's creatures are bigger when young than as adults. The tadpole of an odd South American frog grows to be more than 10 inches long. It then starts shrinking, until it turns into a frog that is only 2 to 2½ inches long when fully adult.

Abundant Living

By
E. STANLEY JONES

Rom. 7:24—25; 8:1—2; John 7:9; Luke 10:9.

WITHIN YOU—AT YOUR DOORS!

There are two great streams of religious thought in the world today. One stream maintains, "Everything is within you; all you need to do is to awaken your latent power; you have the spark of the Divine within you—kindle it." Or in the extreme form, as in the Vedanta in India, "You not only have the Divine within you, you are Divine, you are God—realize it." The capital of this realm of thought is Benares, India.

The other stream maintains, "You are a sinful creature; there is nothing good within you; you need the invading grace of God from without to awaken you, to redeem you." The capital of this realm of thought is Berne, Switzerland, the home of Karl Barth.

Do we have to vote with our lives on one side or the other of these viewpoints? No. Each has a truth, but it is only a half-truth—the truth is beyond each. The truth is in the Kingdom of God. The Kingdom of God is fulfillment: "until it be fulfilled in the Kingdom of God." The half-truth in each is fulfilled in the whole truth of the Kingdom. The Kingdom fulfills the truth in immanence—"the kingdom of God is within you." It fulfills the truth in transcendence—"the kingdom of God cometh," the Kingdom of God is at your doors. The Kingdom is both pervasive in immanence and invasive in transcendence; it is within us and beyond us.

Man is sinful in that he is sinning not only against the God who made him, but also against the Kingdom written into the texture of his being—he is sinning against himself. This view makes sin worse than if man is looked on as naturally sinful; for if he is naturally sinful, then is sin so bad, if it is natural? Why should I be punished for doing what is natural, for fulfilling my own nature? But if sin is not only sinful, but also unnatural, then sin is doubly bad—it is revolt against God and myself. But sin is not natural; it is an attempt to live against my real nature.

O God, Thou has not fashioned us in our inmost being and then abandoned us, turning us over to forces too strong for us. Thou are protecting at every step our self-ruin. Help us not to consent to our own ruin. In Jesus' name. Amen.

Q's and A's

Q—What is the legend of St. Patrick and the sun?

A—St. Patrick died some time in the 5th century. Legend states that over the saint's body a great wake was held for 12 days and nights. During the wake, some accounts say the sun did not set. Still other accounts say the sun did not set for a whole year after St. Patrick's death.

• • •

Q—When it rains, does most of the moisture go into the air or into the ground?

A—In general, most of the moisture goes into the ground, though it may later evaporate and go back into the air. Only a small percentage of the water, in a heavy rain, will go back into the air directly, by evaporation from rain drops.

• • •

Q—With what important event do we associate the name of George W. Goethals?

A—The building of the Panama Canal. He was the engineer.

• • •

Q—Who wrote the Pomp and Circumstance March?

A—It was written in 1902 by Sir Edward Elgar, and is played in England during great and solemn occasions, such as the inauguration of a king or queen.

• • •

Q—In which southern city is there a replica of the Parthenon in Athens?

A—Nashville, Tennessee, has the only full sized replica of the Parthenon in Athens, the masterpiece of Greek architecture.

• SO THEY SAY

This is the most formidable crisis of humanity in all its history
—Vittorio Orlando, veteran Italian diplomat, on Korean crisis.

• • •

Europe must earn the dollars to buy here (in America).
—ECA Administrator Paul Hoffman.

• • •

Invention is the slow, painstaking throwing away of all the pieces of other jig saw puzzles before you start putting together the pieces of the one you want to solve.
—Inventor Charles F. Kettering

• • •

Young people today . . . are seeking for freedom to experiment with in the orbit of economic democracy.
—Rabbi Louis L. Newman of New York.

• • •

It would be completely impracticable to adopt a shoreside type of plan for the maritime industry.
—Joseph Curran, president of National Maritime Union, on collective bargaining.

• • •

Republican opposition to higher corporation taxes is . . . another demonstration of the Republican solidarity with big business.
—Rep. John W. McCormack, D., Massachusetts.

• BARBS

By HAL COCHRAN

There are a lot of countries where happiness is scarce because the people haven't learned how to use it.

• • •

You can climb to real success simply by being boosted up the family tree.

• • •

We hear so much about better autos being built—it's too bad we

can't have better drivers to go with them.

• • •

It really was years ago that they made the dollar bill smaller in size. Lately, it just seems to have grown smaller.

• • •

The younger generation's great mistake is that it has learned things to readily from the older.

What's RIGHT?

Someone offers to give you something you really do not want and feel you wouldn't use.

WRONG: Feel you must accept the gift, even though you have to find someone else to give it to.

RIGHT: Thank the person for the offer but tactfully turn it down. That is better than accepting the gift and giving it away—which might hurt the giver's feelings.

First American to fly a plane off the deck of a warship was Eugene Ely who accomplished the feat in January, 1911.

Use dry skim milk for packaged puddings; mix a package of chocolate pudding with six tablespoons of the milk and then stir in two cups of water. This is a good economy suggestion.

Yeah, But Is the Body in There??

• JACOBY ON BRIDGE

Draw Trumps to Double Low Bid

By OSWALD JACOBY

Written for NEA Service

"I don't know how many bridge experts there are," said Hard Luck Joe, "but I don't think you'll find one who agrees with our bidding. We could have made a game at anything but spades. I don't think 200 points is a satisfactory exchange for that game."

"I also don't know how many bridge experts there are," said Joe's partner, East. "But I'm sure of one thing. There's one less than you think."

The cause of this little exchange was the hand shown today. Joe, holding the West cards, had made a take-out double of the opening bid of one spade. East had passed for penalties.

Joe opened the king of clubs, holding the first trick. East signaled with the deuce of clubs, but Joe continued the suit anyway.

South ruffed the second club with the four of spades, and returned a low heart. West put up the jack of hearts, but East overtook with the queen of hearts to lead the queen of spades.

South won with the ace of spades, cashed the ace of hearts, and ruffed a heart in dummy. He returned to his hand by ruffing a club with the six of spades. By this time he had already won five tricks, and the king of trumps was a sure sixth trick. That was all he managed to make, and he was therefore set one trick, for a loss of 200 points.

Hard Luck Joe was right, of course, when he said that a penalty of 200 points was poor compensation for the game that they could have made. Somehow or other, East was not pleased with the result and seemed to blame Joe for it. Do you see why? Try to find the answer before reading on.

Joe's great mistake was his failure to lead a trump at the very first opportunity. Had he done so, the defenders would have wound up with 10 tricks—enough for a game at spades if they had been the declaring side!

If the opening lead is a spade, South wins with the king and should lead hearts in the attempt to get a ruff in the dummy. East wins the heart trick and returns another spade, forcing out declarer's last top trump and taking out dummy's last trump.

No matter what declarer then leads, East is bound to get in with the ace of diamonds in time to draw the rest of the trumps. West's high cards would account for the rest of the tricks. South would make only his two top trumps and the ace of hearts! The penalty would be 1100 points instead of only 200.

The point that Joe overlooked is that you cannot punish a low contract if you allow declarer to make his low trumps by ruffing. You must lead trumps at every opportunity in order to draw declarer's trumps.

When East passed one spade doubled for penalties, he meant that his trumps were so long and strong that he could afford to have trumps led through him. That is the general meaning of a penalty pass.

North: ♠ 5 3 ♥ 10 4 ♦ 9 8 4 3 2 ♣ 9 7 4 3 — 20

West: ♠ 2 ♥ K J 6 3 ♦ K Q J 5 ♣ A K Q 10

East: ♠ Q J 10 9 8 ♥ Q 9 8 ♦ A ♣ J 8 6 2

(DEALER) South: ♠ A K 7 6 4 ♥ A 7 5 2 ♦ 10 7 6 ♣ 5

N-S vul.

South	West	North	East
1 ♠	Double	Pass	Pass
Pass			

Opening lead—♠ K

Labor-Day Special

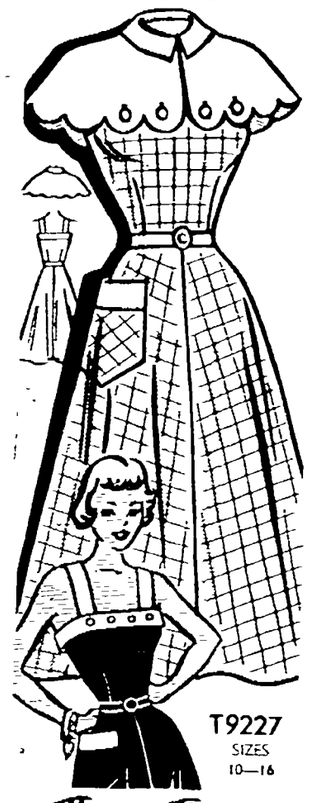

Wind up the summer with a bang-up ensemble. Teener! A super dater and dancer, it has bared top, flared skirt and darling scallopy cape for back-to-town!

Pattern T9227 in Teenage sizes 10, 12, 14, 16. Size 12 takes 3⅜ yds. 35-in., 1⅜ yds contrast.

This easy-to-use pattern gives you perfect fit. Complete, illustrated Sew Chart shows you every step.

Send THIRTY cents in coins for special pattern to Marian Martin, care of Dixon Evening Telegraph, 312 Pattern Dept., 232 West 18th St., New York 11, N. Y. Print plainly NAME, ADDRESS with ZONE, SIZE and STYLE NUMBER.

Fashion comes in all sizes in our Marian Martin Pattern Book. Send Twenty Cents more (in coins) to get this summer-style-picture for the family. There's an active-sports wardrobe, too, plus FREE—a stunning beach-bra pattern printed right in the book.

Upheaval in Balkans Would Not Necessarily Mean War

By DeWITT MacKENZIE
AP Foreign Affairs Analyst

The danger of Communist action in the Balkans, involving Greece, naturally leads to the uncomfortable question of whether such a development would inevitably lead to World War III.

That's a reasonable query in view of the general warning given by President Truman in his message to congress last Wednesday. In studied, plain language he declared:

"I shall not attempt to predict the course of events. But I am sure that those who have it in their power to unleash or withhold acts of aggression must realize that new course to aggression in the world today might well strain to the breaking point the fabric of world peace."

What could be clearer than that? Such aggression could lead to a world war. However, the president didn't say it inevitably would lead to another general conflagration and I don't believe he intended to convey any such ultimatum.

One certainty is that we are committed to defend Greece against Red aggression. That much is inevitable. But who can foresee where the Greek upheaval might lead?

Judging from past performances Russia would duplicate her Korean performance in any Balkan upheaval. She would set the stage, equip her satellites militarily, and then push Bulgaria into the fray as the champion of Communism. Moscow herself would keep clear of the shooting. She wouldn't be the aggressor.

Anybody can see with half an eye that another world war could grow out of such a situation. But it hasn't grown out of the North Korean aggression as yet, and North Korea is a Red stooge.

The way things look now, any Balkan aggression would likely be after the style of the Korean assault.

Scinetists estimate the earth annually experiences as many as 60,000 earthquakes, big and little, or about 164 a day.

Woman Who Killed Her Two Children Under Police Guard

Northampton, Mass., July 24—(AP)—A 33-year-old woman who authorities said strangled her two children with a twisted diaper and then attempted suicide was under police guard today at Cooley Dickinson hospital.

State Police Inspector Timothy Murphy said Mrs. Alice Lampron, probably would be charged with murder in the deaths of her two-weeks-old daughter, Denise Marie, and her son, Earl Robert, Jr., three.

Murphy said Mrs. Lampron admitted in an oral statement she strangled the children and attempted to strangle herself Saturday while her husband, a military police sergeant, was on duty at Westover Air Force base.

Murphy, attached to the district attorney's office, said Mrs. Lampron was suffering from nervous exhaustion.

By
Westbrook Pegler

He Thinks the Tydings Committee Report is Disgraceful

Westbrook Pegler

New York, July 24—As a rule, when the loyal citizens of a nation have been outwitted and political dissolution and moral depression are far advanced, a people's party comes into being under the patronage of Soviet Russia and under the management of prominent native traitors. This has been the way of it in Poland, Czecho-Slovakia and Jugoslavia. It is the Soviet way but, with unimportant variations, it was used by Hitler in Norway, the Sudetenland, Poland and Austria.

Although Major Quisling of the Norwegian army, became the classical traitor of the second world war, his crime was no worse than those of the Communist traitors in the Baltic and Balkan states. It was no worse than that of the French Communist traitors who incited French soldiers to surrender or run away when Stalin's ally, Adolf Hitler, fell on France in 1940.

The fact that this country psychologically loathed Quisling and made his very name a synonym for the foulest treachery while the names of pro-Soviet traitors in other states were glossed over, is indicative of the bad faith and cynicism of our own administration in those days. Who among us remembers the names of the French traitors who weathered out the war safe in Russia and returned to France afterward mouthing "demands"? The State Department, be it remembered, was salted with such traitors and other departments were infested too.

Disgraceful Report

The disgraceful report of the Tydings committee on Senator McCarthy's charges proves that the party which administers our government and got us into this terrible fix with Russia still suffers from this apathy toward Communists. Even conceding his faults of method for the sake of argument, although they were but typical of the grossness of congress in dealing with citizens, this was one case in which the senators should have been Americans first and should have attacked the enemy instead of trying to disgrace the accuser.

I noted a similar attitude in the prevailing press and radio comment on McCarthy, much of it rank propaganda set forth as news. Some journalists, purporting to be reporters and interpreters on the air, took it upon themselves to try to discredit McCarthy by insinuations about his income and his tax returns when their obvious professional and patriotic duty was to try to confirm the facts which he pointed to.

To be sure, they were hampered as all of us are by the evil rule of the federal courts which protects Communists and fellow-travelers from denunciation. But their bad faith was shown in challenges to McCarthy to repeat his accusations off the floor where his immunity would not protect him from ruinous litigation. They knew McCarthy was no more able financially to waive immunity than they were. What else was that immunity conferred for but to let him utter his charges subject to no financial liability? There are, to be sure, shysters in the Washington press and radio corps who apparently think congressional immunity was invented to permit them to incite stooges to place upon the record false charges against patriotic men so that their papers may then vilify them.

A Common Abuse

This is a common abuse of congressional immunity by the very sort of hack who would taunt a loyal senator for legitimate conduct. Actually, more appropriate use of the immunity never was made than by Senator McCarthy.

Henry Wallace often has been described, in mitigation of his conduct, as an idealist, mystic and dreamer. These are somehow winsome terms, although, in combination, in Henry's case they always have seemed to me to suggest a belief that he was, let us say, unreliable. It is a strange fact, too, that, so far as I know, none of those who give him this harmless character ever has weighed the value of the strange letters which Henry undoubtedly wrote to his Guru, Nicholas Roerich. I never was able to establish any ulterior political purpose but I don't know of any better evidence of Henry's vagueness and gullibility than this correspondence. To me, the quality of it softens Henry's guilt in running with the Communists and standing forth as their candidate in 1948 although he maintained throughout his "campaign" that he was not a Communist himself. I don't believe he was, in the sense of being a party member, but his political convictions are mixed up in a wild swirl of spiritual economics and Oriental esoterics.

Now Henry has walked out on his own party, the so-called Progressive which was all the Communist party that we had in 1948, but more in sorrow than in anger. He wants peace as he has been proclaiming ever since he walked out of Truman's cabinet and his insinuation always has been that anyone who disagreed with his incoherencies was hell bent for war. The agony of that is that probably not one American has wanted this war of Stalin's and that Henry, though doubtless sincere, did more than any other American to comfort and aid Stalin on the road to the 38th parallel.

When the "liberation" comes and the abundant life of the concentration camps is opened for patriotic Americans, who then would be more appropriate to head the traditional people's party than Henry Wallace? Several high unioneers come to mind but none quite so mushy as Henry would be and capable of understanding and getting along most comfortably with the "advisers" who usually are sent in to assist the new democracy along the road to "recovery"?

Am I unduly pessimistic? God grant it.

Settlement of New York Paper Strike Fails

New York, July 21—(AP)—The latest effort to settle the 39-day strike against the New York World-Telegram and Sun broke down yesterday, mainly on the issue of union security.

The evening paper has not published since June 13, when the CIO American Newspaper Guild walked out and AFL mechanical unions refused to cross its picket lines.

After the mediators failed to reach an agreement, the company withdrew the "package" offer it made last Wednesday.

Union officials took a pessimistic view of a settlement, but management spokesmen said an agreement still could be reached if the guild would compromise on its union security demand.

In its package offer, the World-Telegram and Sun offered maintenance of membership—that is, that employes joining the guild would have to retain their membership for the life of the contract.

The guild, however, wants a "nine out of ten" guild shop—with 90 per cent of all eligible employes to be guild members.

Another mediation conference is set for 8.30 a.m. (CST) next Wednesday.

About 400 editorial and business employes are on strike.

★ RUTH MILLETT ★

Lenient Parents Set Rules For the 'Teen-Age Crowd

The father of a sixteen-year-old girl writes me that the popular attitude among most of the parents he knows is: "You have to let a teen-ager have the same privileges the others in his crowd are permitted."

He was speaking of such matters as how many dates a week are enough, how late a son or daughter can stay out, what places they can go to, etc.

"But," wrote this father, "there seems to be a catch to that way of handling the problem. That is that the most easy-going parents are the criterion and the rules for the crowd are based on their lenience."

He's right, of course, because teen-agers are usually a lot eager than their parents about hanging together.

If Mary's mother is the most lenient mother in the group, pretty soon all Mary's friends are using Mary to prove that "all the rest of the kids" can do such and such.

SMART KIDS TELL HALF THE STORY

Teen-agers never report on what the stricter parents are allowing.

And so little by little the stricter parents have to give in to keep their children from being "different" from the rest of their crowd.

If parents of any group of teen-agers would get together and decide on a happy medium between what the most lenient ones and the strictest ones consider sensible rules and regulations, then the teen-agers could be more easily managed.

But letting a teen-ager do "what the crowd does"—if that means that a parent constantly has to make concessions he doesn't think are right—is just an easy way out of a situation that is important enough to be handled with foresight and cooperation among all the parents of a teen-age crowd.

NEWSPAPERARCHIVE®
NEWSPAPERARCHIVE®

SOCIETY NEWS

Dorothy Harrison of Amboy Weds Sterling Man Saturday

Amboy—Chantilly lace and orange blossoms fashioned the headpiece worn by Miss Dorothy LaVerne Harrison, daughter of Mr. and Mrs. Cecil Harrison, Route 2, Amboy, for her marriage, Saturday, July 22, to Robert Cheshier of Sterling and formerly of Vandalia, son of the Wilson Cheshiers, Vandalia. White gladioli and orchid daisies decorated St. Patrick church, Amboy, for the 9 a. m. wedding. Rev. Fr. Robert C. Troy officiated at the double ring ceremony.

Miss Joanne Hlubek of Amboy accompanied herself on the organ as she sang "Oh, Lord I Am Not Worthy", "Ave Maria" and as the bride laid her bouquet on the altar of the Blessed Virgin, "On This Day O Beautiful Mother."

Orchid Centers Bouquet

A gown of white nylon marquisette and chantilly lace styled with a deep yoke and edged with a ruffle of lace was worn by the pretty bride. The gown had a lace peplum, long sleeves pointed at the hand and pearls were sewn into the lace ruffle at the edge of the yoke. The full skirt of the gown fell into a sweeping cathedral train trimmed with rows of lace coming to points in the center of the back. The bride's bouquet was of white daisies centered with a white orchid and her fingertip veil was of nylon illusion. The groom's gift to the bride was matched earrings, bracelet and a single strand of pearls.

Patricia Brandon of Sterling, maid of honor, wore orchid taffeta. A scalloped cape neckline; sleeves that formed part of the cape; a scalloped waistline and a gored full skirt styled her gown. She wore a picture hat of matching lace and matching mitts. Her bouquet was of white daisies.

Bridesmaid, Margie McCormick, Sterling, was gowned in chartreuse taffeta fashioned the same as the maid of honor's. Her bouquet was of white carnations.

Martin Quish of Sterling was best man and William Morrissey, Amboy, was groomsman. Joe McGrath and John Lynch, Amboy, ushered.

Twins Assist

Joyce and Janice Partington, twins, were flower girls. They wore white dotted swiss floor-length hand embroidered gowns. Their headbands were of daisies. They scattered red rose petals from their white baskets.

Stephen and Stanley, twin brothers of the bride, as ring bearers wore blue trousers, white shirts and blue bow ties. They carried satin pillows with white lace streamers.

The bride's mother wore an aqua and white dress with white accessories and the groom's mother wore a blue and white figured dress with black accessories. They both wore corsages of white and red carnations.

Breakfast at Home

A three-course wedding breakfast was served at the bride's home for about 50 guests. A two tiered cake decorated with pink roses and chartreuse leaves decorated the table. Mrs. Clem Greenwood and Mrs. Margaret Hinkle prepared the breakfast and Mrs. Gene Gascoigne and Miss Marilyn Laemmel of Amboy, Rita and Rosetta Harrison, twin sisters of the brice, and Marlene Harrison and Sharon Wisenberger, Rock Falls, served.

Reside in Sterling

When the newlyweds left on a two weeks wedding trip to Canada, Niagara Falls and New York the bride was wearing a two piece pin stripe dress with blue and white pique accessories and an orchid corsage. Upon their return they will reside in Sterling.

A graduate of Amboy high school with the class of 1948, the bride was employed for two years for the Frantz Manufacturing company, Sterling. The groom who attended Vandalia schools is employed at the Frantz company.

Out of town guests from Sterling, Rock Falls, Dixon, Vandalia, Highland, Avaston and West Brooklyn, Ill., and St. Louis, Mo., attended the wedding.

VFW to Purchase Wheel Chairs for Use in Community

The VFW Auxiliary has announced a campaign to raise funds to purchase wheel chairs and other hospital equipment to add to the supply on hand. This equipment is for the use of any resident of Lee county in their homes.

This community service originally started in 1940, when, through a similar campaign, wheel chairs were purchased that have been in constant use since that time. It is hoped that with the equipment purchased after the present drive that all can be promptly filled.

Funds are being raised through co-operation with Capper Publications, whose field representatives will do the canvassing in the rural district. No donations will be accepted, every resident of the county will receive full value for their money in the publications they subscribed to through the representative calling at their home.

Evelyn Roop, president of the auxiliary, and Orpha Cruse, wheel chair chairman, will have charge of the equipment, and any person needing equipment should contact them.

—o—

War Mothers Meet Friday

Members of the Lee county chapter of the American War Mothers met at the home of Mrs. Viola Strub, Friday afternoon. At this time it was decided to spend one whole day every two weeks sewing carpet rags for Shick hospital, Clinton, Ia.

Sunday, Aug. 13, will be the annual picnic for members and their families at the home of Mrs. Mabel Senn, Amboy. Fried chicken will be served by the chapter. Members are asked to bring a dish to pass and their own table service.

The next meeting of the chapter will be on Friday, Aug. 4, and this will be an all day meeting with everyone bringing their own lunch. Members are asked to arrive at 9 a. m. if possible at the home of Mrs. Strub.

—o—

DINNER PARTY

Misses Belle and Nancy Wooldridge entertained eight guests at dinner Friday evening at Dorset cottage in honor of Mrs. Mary Gill of Akron, Ohio, and Mr. and Mrs. Charles Cecil of Pittsburg, Pa.

—o—

ST. PAUL'S BROTHERHOOD

The Brotherhood of St. Paul's Lutheran church will have a family picnic this evening at 6:30 at Harry Herbst's cottage. Everyone is asked to bring a share dish and their own table service. Beverage and ice cream will be furnished.

Kings to Have Golden Wedding

Mr. and Mrs. Fred King of Amboy will celebrate their Golden Wedding anniversary Sunday, Aug. 6, and are inviting friends to open house from 2 to 5 and 7 to 9 p. m. at their home in Amboy.

—o—

IN GRAND DETOUR

Mrs. Burr Wilson of New York, nee Leona Durkes, is here for a visit at the home of Mr. and Mrs. John Roe in Grand Detour. Mrs. Roe and Mrs. Wilson are sisters.

—o—

LADIES AID PICNIC

The Ladies Aid Society of Grace Evangelical U. B. church will hold a picnic at the Wullbrandt home, 218 East Everett street, Wednesday, at 12:30. Bring a dish to pass and your own table service.

All ladies of the church are invited.

—o—

HOLLYHOCKS

It will soon be hollyhock time. That is if you want hollyhocks to bloom next year, plant the seeds in August.

—o—

SHELLAC WATERPROOFS

It's always a good idea to carry waterproof matches on a camping trip or picnic outing. You can waterproof ordinary kitchen matches merely by dipping them in shellac and then allowing them to dry.

Former Dixon Boy in News In California

Judge and Mrs. J. O. Shaulis of this city have recently returned from a two weeks visit to California and intermediate points of great interest. Some of the high spots on the tour were Cheyenne, Wyo.; Salt Lake City, the Hoover dam, Los Vegas, Nev.; Tia Juana, Mexico, San Diego, Los Angeles, Catalina Island, Hollywood, Fresno, Yosemite National park with all its wonders, the high Sierra peaks, Oakland and San Francisco and environs, and Denver.

While in California they visited with Allen N. Smith, formerly of Dixon, and they received from Smith a letter, telling of the successful candidacy of his son, H. Allen Smith, former Dixon boy, who is running for re-election to the state legislature. The letter follows:

Los Angeles, Calif.
July 6, 1950.

Mr. and Mrs. J. O. Shaulis
Biltmore Hotel
Los Angeles, California.

Dear Friends;

Having enjoyed a visit with you this evening at the Biltmore and around Hollywod I take this opportunity to mention I am always gratified to meet friends from Dixon, the beautiful city where I resided forty-five years.

There should be numerous folk of middle age residing in Dixon who attended your schools with my sons H. Allen and Myron where a mutual interest will continue to exist and with that in mind I beg to inform them through you.

For past fifteen years Myron is Attorney for the second largest oil corporation in the west. He is considered outstanding and has an important following.

The youngest, H. Allen, now forty-one has his law office in Los Angeles, is member of the state legislature and was again recently nominated on both tickets by a sweeping majority for a second term which constitutes his election without a final runoff. Herewith find circular of background the foundation of which began in Dixon schools. If you deem it of interest to his friends why not hand it to Mr. Geo. Shaw. I hope you and Mrs. Shaulis will enjoy your extended vacation.

Very sincerely yours,
Allen N. Smith
836 South Highland Ave.
Los Angeles 36, California

Social Calendar

Tonight

Brotherhood of St. Paul's Lutheran church family picnic at Harry Herbst's cottage. 6:30.

Tuesday

4-H record training school at the Farm Bureau, Amboy. 1:30 p. m.

Aurora Sunday school class of the First Baptist church annual family picnic at Lowell park. 6 p. m.

Women of the Moose at the Moose hall for regular meeting.

—o—

LADIES OF GAR

Dixon Circle No. 73 Ladies of the GAR will meet at the home of Mrs. Grace Frey for their annual picnic Thursday evening at 6:30. There will be a scramble supper for the members and their families. Regular picnic rules will prevail.

—o—

ELDENA LADIES CLASS

The Ladies Class of the Eldena church will meet Thursday afternoon at 2 o'clock at the home of Mrs. Carrie Rinehart.

VACATION OVER

Your Society Editor is back from her vacation and anxious for all your news and calendar dates once again. Beginning today news can either be phoned in, written in or brought into the office. The daily Social Calendar will begin as soon as dates begin arriving for it.

Thank you.
BEV STROUSS
Society Editor

TO ARRIVE WEDNESDAY

Mrs. Grover Moss Sr., of Nevada, Mo. will arrive Wednesday for a visit at the home of her son, Dr. Grover Moss, 924 Brinton avenue.

Monday Nighters Meet for Supper

Marion Butterfield was hostess recently to the "Monday Nighters". A scramble supper was held followed by cards. Prizes were won by Mae Howe, Gertrude Walker and Gladys Hardesty.

The next meeting will be with Maude Dewey.

At Plum Hollow

Plum Hollow ladies will play golf on their own course Wednesday, July 26, at 1 p. m.

There will be an all-member scramble Thursday, July 27. Meat, potatoes and coffee will be furnished. Picnic rules will prevail. Nita Wintmer and her July committee will be in charge of the evening.

EVEREADY
Hearing Aid Batteries
Otarion Hearing Aids
VENIER JEWELERS
210 W. First Street

ICE CREAM SOCIAL
Church of the Brethren
(3rd St. at Madison Ave.)
WEDNESDAY, JULY 26th
6:30 p. m. — 25c

FUR-TOONS

Once I was scared of
the big bad moth—
Now I'm simply bored,
His "furrin" policy
was licked,
The minute I was stored!

Storage & Refinishing
Gracey Fur Shop
212 North Hennepin
Dixon - Illinois

Decorating of Distinction
Edw. Thompson
PHONE B-1236

For Elgin Watches
It's
Whitcomb's
Jewelry
110 E. First St.
Next Door to Cook's Flowers

ICE CREAM SOCIAL
FRIDAY, JULY 28 -- 7 P.M.
410 N. Galena
Circle IV
METHODIST CHURCH
Tell a Friend. Bring a Friend.
Public Invited --- 25c
In case of rain will be held at Methodist Church

Final Week To Buy at Bowman's Giant Anniversary SALE

We haven't as yet liquidated 25% of our stock! So we've regrouped and re-priced a large part of our stock this week. If you haven't come in yet, by all means do so--and take advantage of the greatest sale in our history.

--TYPICAL BARGAINS--

	REGULAR	SALE
One Group Women's AIR STEP Pumps	$10.95	$4.95
One Group Women's RED CROSS Straps	$10.95	$4.95
One Group Women's FOOT FLAIR Spectator Pumps	$8.95	$4.95
One Group Women's AIR STEP White Shoes	$9.95	$4.95
One Group Women's NOVELTY Shoes	$10.95	$2.00
One Group Women's HOUSE SLIPPERS	$5.00	$2.00
One Group Women's RICE O'NEIL High Heel Dress Shoes	$15.95	$4.95
One Group Women's KEDETTES Washable Casuals	$3.99	$2.00
One Group Children's SANDALS	$3.99	$1.50
One Group Children's KEDS Washable Playshoes	$3.75	$1.50
One Group Children's HOUSE SLIPPERS	$2.25	$1.00
One Group Men's, Women's and Children's BATHING SHOES	$2.45	50c
One Group Roblee and Crosby Square MEN'S OXFORDS	$10.95	$5.95
One Group Men's KEDSMAN Booster Oxfords	$5.95	$3.95
One Group Men's WORK SHOES	$8.95	$5.95
One Group Children's Oxfords and Straps	$5.95	$2.00
One Group Women's Paradise Wedgies	$10.95	$4.95
One Group Children's, Boys' and Men's TENNIS SHOES	$3.95	$1.00

We unconditionally guarantee discounts of 50 to 80% on a large part of our stock —and every item in the store is reduced at least 10%.

BOWMAN BROS.
121 W. FIRST ST. DIXON, ILL.

KLINE'S
DEPARTMENT STORE

Fits like a dream!
THIS ALL-NYLON BRA
BY Lovable
ONLY $1.50
EVERY INCH, EVERY STITCH IS NYLON

For you . . . a wonderful wonderful bra by Lovable. You'll love the high, rounded support of the circular-stitched cups—the gentle breathing action of the lastex insert. And it's all light, laundry-loving Nylon . . . right to the last stitch!

We have it in white, pink, blue, black. A-Cup, 32-36; B-Cup, 32-38. Also in luxurious satin . . . $1.00

We have "Fas'n-Front" in white rayon satin with nylon marquisette panels. A-cup 32-36; B-cup. 32 - 38 ..... $1.00

AT A TINY $1 Lovable
"fas'n-front" strapless bra

fastens in front in a jiffy!

Such amazing value . . . strapless "Fas'n-Front" by Lovable! Fits beautifully, opens and closes so easily. And the V-elastic back is perfect for your low-back dresses. Come in . . . see . . . you'll be delighted!

low-cut back!

Beauty Quips
By
GLADYS - MARJ & JOYCE

"I TOLD MY WIFE THAT SHE SURE HAD A THICK HEAD OF HAIR AND SHE DIDN'T HEAR THE HAIR PART!"

Men DO notice your hair. The soft and correct styling to flatter you will be worth it's weight in compliments.

Gladys Ireland Beauty Shop
Shampoos - Permanents
Finger Waves - Hair Styling
"Distinctive Beauty Care"
110 Galena Ave. Phone 546

Bonded Cold Storage
Polarized Fur Cleaning
Remodeling - Repairing
Gracey Fur Shop
212 N. Hennepin Phone 560

ICE CREAM SOCIAL
Tuesday, July 25th
Church of God Lawn
221 W. Morgan St.
7 P. M. — 25c
In Case of Rain Will Serve in Church Basement

How mild can a cigarette be?
MORE PEOPLE SMOKE CAMELS than any other cigarette!
and among the millions who do...

LANNY ROSS
Television singing star says:
"When I smoke I have to think of my throat. It's Camels for me! They're mild!"

Beauty NEWS

Marie Barker
PROVES YOU CAN LOOK YOUNGER
MELBA NICHOLS
a famous make-up artist and consultant on skin care will be our guest
ALL THIS WEEK
We invite you to come in and meet her for a complimentary consultation on MARIE BARKER'S new AGELESS BEAUTY PROGRAM, which teaches you how to overcome dry sensitive, oily or blemished skin. She will select the proper shades in make-up most becoming to your complexion and hair.
PHONE 445
FOR APPOINTMENT
Marguerite's
LADIES APPAREL

NewspaperARCHIVE®

MARKETS

Markets at a Glance

(By the Associated Press)

NEW YORK:
Stocks: Irregular; rails in demand.
Bonds: Higher; rails rally in sixth day.
Cotton: Steady; trade buying.
CHICAGO:
Wheat: Weak; hedging pressure.
Corn: Easy; down with wheat.
Oats: Easy; cold off with other grains.
Soybeans: Firm; general firmness in fats and oils.
Hogs: Mostly steady to 25 cents lower; top $24.35.
Cattle: Unevenly 50 cents higher to 50 cents lower.

Chicago Grain Table

(By the Associated Press)

	Open Today	Close Saturday	Close Year Ago
WHEAT—			
Sep	2.33½	2.33¼	2.06¾
Dec	2.36⅛	2.36⅝	2.09
Mar	2.37½	2.37¼	2.07⅜
May	2.34½	2.34¾	2.03
CORN—			
Sep	1.51⅞	1.52¼	1.29¾
Dec	1.43¾	1.44	1.18⅞
Mar	1.46½	1.47⅛	1.20⅞
May	1.48¼	1.47⅞	1.22⅜
OATS—			
Sep	76½	76⅝	66¼
Dec	78¼	78	66¾
Mar	——	75	64½
May	77¾	77	63⅞
RYE—			
Sep	1.45¼	1.43¾	1.56½
Dec	1.49½	1.48½	1.59½
May	——	1.56¼	1.58¼
SOYBEANS—			
Nov	2.51	2.50½	2.29½
Jan	2.55	2.53½	——
Mar	——	2.56½	2.27
LARD—			
Sep	14.35	14.22	11.52
Oct	14.45	14.30	11.47
Nov	——	14.20	10.90
Dec	14.90	14.62	11.00
Jan	14.75	14.60	——

Chicago Cash Grain

(By the Associated Press)

Cash wheat: No. 1 red 2.27½; No. 2 red 2.27½-28; No. 2 red smutty 2.21. Corn: No. 1 yellow 1.55½-56½; No. 2 1.55½-56; No. 3, 1.55-55¼; No. 4, 1.53½. Oats: No. 1 heavy white 89¾-81¾; sample grade white 80; No. 1 mixed 77½; No. 1 white 78½-79¾; No. 2 white 77½.

Barley nominal: malting 1.50-65; feed 1.15-25. Soybeans: none.

Today's Grain Range

Chicago, July 24—(AP)—

	Open	High	Low	Close
WHEAT—				
Sep	2.33½	2.33¾	2.30¾	2.30⅞
Dec	2.36⅞	2.36¾	2.34⅛	2.34⅛
Mar	2.37½	2.37⅞	2.35⅛	2.35⅛
May	2.34½	2.35¼	2.32⅞	2.33
CORN—				
Sep	1.51⅞	1.52⅜	1.51½	1.51⅝
Dec	1.43¾	1.44⅛	1.43½	1.43¾
Mar	1.46½	1.46⅞	1.46½	1.46½
May	1.48¼	1.48⅜	1.48	1.48
OATS—				
Sep	76½	77	76⅛	76⅜
Dec	78¼	78⅜	77⅝	77⅝
Mar	77¾	78	77⅝	77⅝
May	77¼	77¼	76⅞	76½
RYE—				
Sep	1.45¼	1.45¼	1.43¾	1.44
Dec	1.49½	1.50¼	1.48½	1.49¼
May	1.57¼	1.57¼	1.55½	1.56
SOYBEANS—				
Nov	2.51	2.54½	2.51	2.53
Jan	2.55	2.56¾	2.54	2.56
Mar	2.58¾	2.59½	2.57	2.58¾
May	2.60	2.60	2.58½	2.59¾
LARD—				
Sep	14.35	14.35	14.25	14.32
Oct	14.45	14.45	14.30	14.37
Nov	14.45	14.45	14.32	14.35
Dec	14.90	14.90	14.70	14.72
Jan	14.75	14.85	14.65	14.70

Chicago Livestock

(By the Associated Press)

Salable hogs 11,000; slow early; later trade moderately active, generally steady to 25 cents lower both butchers and sows; one short load 24.35; most good and choice 180-230 lb. 23.75-24.25; 240-270 lb. 23.00-23.75; few 270-300 lb. 21.25-22.75; few up to 350 lb. down to 19.75; few 150-170 lb. 20.50-23.00; good and choice sows under 350 lb. 19.25-21.00; few 21.25; 360-400 lb. 17.75-19.25; 400-500 lb. 16.50-17.75; 500-600 lb. 15.25-16.50; good clearance.

Salable cattle 12,000; salable calves 500; slaughter steers and heifers steady to 50 cents higher than close of last week demand best for yearlings and steers around 1,150 lb. down; steers over 1,200 lb. closed rather slow; cows weak to 25 cents lower; least change on canners and cutters; bulls steady to 50 cents lower; vealers teady; most good and choice fed steers 30.00-31.75; load high-choice 1,310 lb. averages 32.25; medium to low-good 26.00-29.75; good and choice fed heifers 29.50-31.00; load high-choice weighty heifers held around 32.00; few good beef cows 22.00-24.00; common and medium 19.75-22.25; canners and cutters 16.50-19.50; most medium and good sausage bulls 23.50-26.00; vealers 31.00 down.

Salable sheep 2,000; both native springers and old-crop lambs and yearlings 25 cents higher; active at advance; top springers 27.50; paid by all interests; bulk good and choice 26.50-27.50; top yearlings 23.75; these scaled 88 lb.; bulk common to good yearlings 20.00-23.25; slaughter ewes steady; bulk 8.50-10.00.

Estimated salable livestock receipts tomorrow: 10,600 hogs, 6,000 cattle, and 1,000 sheep.

Chicago Produce

(By the Associated Press)

Live poultry: firm; receipts 25 loads; fob paying prices unchanged to 1½ cents a pound higher; heavy hens 25-28; light hens 22-23.5; roasters 30-35.5; fryers 30-35.5; old roosters 18-18.5; broilers and ducklings not quoted.

Butter firm; receipts (two days) 1,008,077; wholesale selling prices unchanged to ½ cent a pound higher; 93 score AA 60.25; 92 A 59.5; 90 B 57.5; 89 C 55.25; cars: 90 B 58; 89 C 56.

Eggs firm; receipts (two days) 11,210; wholesale selling prices unchanged; U. S. extras 39-40; U. S. standards 32-36; current receipts 31; dirties 30; checks 29.5.

Potatoes: arrivals 176, on track 300; total U. S. shipments Friday 425, Saturday 285, and Sunday 50; supplies moderate; demand good; market slightly stronger; California long whites $4.10-35; Missouri cobblers 2.70-90, reds $3.35-60; Idaho-Oregon triumphs $4.00-15.

Produce close:

Storage eggs: Sep 39.35-30; Oct 39.35-30; Nov 39.50.

Butter storage: Nov 58.25.

Onions: Nov 1.69; Jan 1.92.

Wall Street Close

New York, July 24— (AP) — Noon stocks:

Am Smelt 51⅝; A T & T 150¾; Anaconda 32¼; Bendix 47⅝; Beth Stl 40; Borden 48½; Borg 59; Chrysler 65⅝; Curt Wright 10⅛; Du Pant 72⅞; G E 45⅝; G M 82⅜; I C 43; Int Harv 26⅜; Johns Manv 38¾; Kimberley Clark 34; Mont Ward 52; Nash Kelv 18¼; N Y C 14½; No Am Av 16; Phillip 67⅞; R C A 35¼; Rep Stl 37¾; Sears 42; St Oil Ind 51½; St Oil N J 75; Studebaker 27¼; Swift 35½; Tex Corp 68; U S Rubber 42¾; U S Steel 35⅝; Woolworth 43⅝.

Gen. M'Arthur Says Invaders Are 'Repulsed'

(Continued from Page 1)

ing about 700 Red infantrymen near Poun.

The two other columns of the Red second division were reported 15 miles and 20 miles northeast of Poun on two rugged mountain trails that wind southward west of the town of Hamchang.

General MacArthur's press release early Tuesday also said a South Korean division withdrew from Yongju—30 miles farther northeast of Hamchang—"to more tenable positions" two miles south of Yongju.

A savage U. S. First Cavalry Division counter-attack stopped an earlier Red thrust along the mountain highway leading to Yongdong. An expected second Red attack in this sector failed to materialize in the afternoon.

Rough and Tumble Fight

In the early thrust at the first cavalry, the Reds kicked off with tanks, then shot their infantry at American lines. The fresh cavalrymen went to close quarters with the Reds and beat them back in a one hour and 15 minute rough and tumble fight.

Fighters and bombers went out at dawn Monday to support the U. S. ground troops.

B-29 Superforts struck in clear weather at Communist transport lines. They dropped 80 tons of bombs on bridges and roads leading to the Taejon front.

The Fifth Air Force moved its advance base from southern Japan to Korea. Already it has at least two fields in operation. This means shorter runs and more time over the battle front for U. S. fighter planes.

U. S. Counter Thrust

The U. S. counter thrust developed after a Communist tank attack along the mountainous, winding Taejon-Yongdong highway was stopped Sunday. That attack had no support from Red infantry.

The North Korean's tank-led infantry assault near Taejon today was driven back in a rolling, tumbling mountain fight. The Americans gained more ground than had been yielded previously.

News of the aerial and artillery-supported assault was temperated by General McArthur's report of a buildup of North Korean Communist troops in "considerable strength" on the southwestern, western and central fronts.

The enemy's sweep down the west coast gave them Kwangju, only 40 miles from the peninsula's tip and about 120 miles west of Pusan—vital U. S. supply port across the peninsula.

(The Red radio at the North Korean capital of Pyongyang reported Kwangju's capture. It said 1,000 South Koreans died in defense of the city.)

Kwangju is a rail and highway junction. It evidently was seized by comparatively small Communist forces. In their 75-mile sweep southward from Taejon they had little opposition.

Russ, Afghanistan Sign Trade Treaty

Moscow, July 24.—(AP)—Russia and Afghanistan have signed a new trade pact, it was announced today. Details of the agreement were not disclosed.

The Afghan trade delegation, which has been in Moscow for several weeks, left today for Kabul.

Russ Observe Navy Day; Ask More Ships

Moscow, July 24.—(AP)—Russia observed navy day yesterday with calls for a strengthened Soviet fleet to counter war preparations by "American and English imperialists."

Wheat Shaky Toward Close; Lard Goes Up

Chicago, July 24—(AP)—Wheat fell toward the close on the board of trade today after showing signs of shakiness from the start.

There wasn't much pressure on the bread cereal until late in the session, when an expansion in hedging took its toll on price values. Some of the late selling may also have come from day-to-day traders who bought in the morning, grain men said.

Weakness in the bread cereal spread to corn and oats, and it also helped to chop down gains in soybeans and lard. The latter two commodities were firm most of the day, lard going to new seasonal highs in line with general fats and oil strength.

Receipts were: wheat 310 cars, corn 271, oats 162, rye none, barley 35, soybeans 114.

Reuther Asks For Return of Price Controls

Peoria, Ill., July 24—(AP) — Walter Reuther, president of the CIO United Auto Workers, yesterday called for a return of price controls "to right profiteering."

Reuther addressed the annual fish fry of UAW's local 974.

He said "We in labor will tighten our belts as necessary, but insit that industry tighten its belt too. You can mobilize a free people only on the basis of equality of sacrifice.

"Are we going to sit by and see prices again skyrocket, or are we going to say we want a just kind of price controls now to keep profiteers from getting richer? On election day we can mobilize the power of America to fight Communism abroad, but we must also mobilize the power of the people to fight profiteering at home."

Senators Lucas and Douglas (D-Ill) also addressed the gathering. Some 15,000 persons were present.

Amvets' Iron Lung Fund Is Near Its Goal

(Continued from Page 1)

Medusa Portland Cement Company	50.00
Women of the Moose	50.00
Raynor Manufacturing Company	25.00
Reynolds Wire Company	25.00
Loyal Order of Moose, 727	50.00
Strub and Vest	15.00
Amvets Post 123	25.00
P. N. G. Rebekah Lodge	5.00
Dr. J. B. Werren	5.00
Dr. E. F. Lesser	10.00
Dr. V. A. Aurlene	5.00
Ford Hopkins	5.00
Clinton Woodyatt	5.00
Raymond Herbert	10.00
W. C. Thompson	5.00
Frank Heckman	15.00
Evening Unit, Amboy Home Bureau	10.00
W. C. Dysart and Ann Dysart fund	15.00
Dixon Water Company	10.00
American Legion Post 12	10.00
Purity Mills	10.00
Northside Church of God	5.00
Edward Reynolds	2.00
Josephine Nichols	2.00
B. F. Shaw	5.00
Ladies G. A. R.	5.00
St. Patrick's Catholic Women's club	10.00
Elks Lodge 779	25.00
Past President Parley American Legion	5.00
City National bank	10.00
Grace Evangelical church	5.00
Rae Arnould	10.00
Evelyn Shawger	5.00
Maude and Arthur Hollender	5.00
Dixon National Bank	15.00
Mrs. H. C. Higby	17.37
VFW Auxiliary	25.00
James Farrier	10.00
Illinois Northern utilities	25.00
Total	$1,151.79
Balance	40.21

K. S. B. Hospital

Admitted: Master Charles Haynes, Master John Gustafson, Mrs. Rosa LeBlanc, Miss Delores Marshall, Lyla Kay White, William Scott, Mrs. Mary Bishop and Foster Mattern, Franklin Grove.

Discharged: William Bach, Amboy; Mrs. Kathryn Frye, Leo Heckman, Mrs. Ruth Hendrix, Mrs. Anna Nordstrom, Walter Supinger, Polo; Mrs. Grace Smith, John Kelly, Mrs. Nellie Straw, Mrs. Frances Newcomer and Master Robert James.

Births: To Mr. and Mrs. Leonard Conley, 203 West 13th street, Rock Falls, a boy on July 23.

To Mr. and Mrs. Charles Fordham, 222 Lincoln Way, a girl on July 23.

Deaths

FRED WATERBURY

Polo — Fred Waterbury died Saturday at 2:30 p. m. at the home of his brother-in-law and sister, Mr. and Mrs. Henry Ferris, West Oregon street, after having been in ailing health for several months.

The son of Harry and Annie Hendrix Waterbury, he was born in South Dakota on Nov. 23, 1887. His family came to this vicinity when he was four years old. He always lived on a farm near Polo and in recent years was a feed salesman in Polo.

He is survived by six sisters, Mrs. Winnie Ferris, Mrs. Edith Stull, Mrs. Abbie Stover, Mrs. Nellie Obendorf and Mrs. Jessie Carpenter, all of Polo, and Mrs. Grace Rugland, Forreston. His parents and two sisters, Mrs. Mae Travis and Mrs. Ethel Dunn preceded him in death.

The body was at the Melvin funeral home, Polo, where funeral services were held this afternoon at 2 o'clock with Rev. Benjamin Boilman of the First Presbyterian church offciating. Burial was in Fairmont cemetery.

ARTHUR W. ROOP

Franklin Grove — Arthur W. Roop, 72, died at midnight Sunday at his home in Franklin Grove. The son of Jacob and Mary Roop, he was born Aug. 29, 1877 in Keyesville, Md. He came to Illinois as a boy and has been a life long resident of this community with the exception of a few years in North Dakota.

He was married to Beulah Lazarus, Dec. 6, 1904. She survives as do three sons, Rodney, Dixon; Ralph, Rochelle and Donald, Battle Lake, Minn.; one brother, Walter, Dixon and one sister, Mrs. Fred Merriman, Oregon.

Funeral services will be held Wednesday at 2 p. m. at the Hicks funeral home, Franklin Grove. Rev. O. D. Buck will officiate. Friends may call at the funeral home Tuesday evening. It has been asked to omit flowers.

The Siriono Indians of Bolivia never wear clothes although they live in swampy forests swarming with insects.

Britain has 80 gliding schools, with more than 700 instructors.

'Bumper' Rocket Given Its First Test; May Go 250 Miles

Long Range Proving Ground, Cocoa, Fla., July 24—(AP)— A two-stage "bumper" rocket thundered into the air at 8:29 a.m. (CST) today in the first horizontal test firing.

It was a preview of "push button" warfare, and the first successful rocket launching from this Florida proving ground for guided missiles.

The firing was originally scheduled for 7 a.m. (CST) but was postponed because of technical difficulties.

An attempted test firing of a similar two-stage rocket fizzled last Wednesday.

There was no immediate report on how the giant rocket behaved. Officials at the public information office said simply that the test was "successful."

Before the test officials described the expected performance this way:

The main part of the missile, a captured German V-2 rocket, will use 10 tons of fuel in approximately one minute. It will be fired vertically but shortly after the takeoff a gyroscopic steering device will turn it to go horizontally.

By the time the main part of the missile is spent, a 700-pound rocket known as a WAC Corporal, riding on its nose, will take off. The V-2 will come down at sea and the WAC Corporal will continue the flight. Both will send information back to base by radio.

The WAC Corporal is a scientific missile rather than a military weapon. Experts said it may go as far as 250 miles.

The rocket stands about 60 feet high and the V-2 is six feet in diameter at the base. The V-2 weighs 14 tons.

Guardsmen on Way to Camp Die in Flames

(Continued from Page 1)

Brown, a widowed mother from suburban Antioch. She sat outside the adjutant general's office with two sons. They were called into the general's office.

Told Youth Died

There they were told that Cpl. Emmett Clifton Brown, the youngest son, was aboard the crashed plane. Corporal Brown, 19, finished high school this year. There were 29 other similar messages.

At the scene of the crash an unidentified woman told would-be army rescuers that she saw two men parachute from the falling plane. But she said they dropped into the blazing wreckage. That report couldn't be verified.

Capt. W. P. Vandiver of Birmingham, Ala., a medical officer from Shaw Field in Sumter, S. C., said bodies already recovered were badly mutilated.

The task of clearing the area continued today.

General Dean Made Escape From Taejon

(Continued from Page 1)

ing city.

But they made a wrong turn and ran into a Communist road block. Machine gun fire sprayed the convoy. The convoy doubled back, eluded the Reds and paused on a mountainside to rest.

Waited for Hours

Dean said, "You can wait for me," and trudged down the mountainside toward a river, apparently to round up other stragglers. The party waited hours, then left.

Clarke led the group into a village outside the new American lines.

As for Dean, associates earlier had expressed their confidence in his resourcefulness:

"The general can take care of himself."

Personals

Mr. and Mrs. Warren Knelson visited Frank Janssen Sunday in Augustana hospital, Chicago. Jansen submitted to a serious spinal operation last week but hopes to return home soon.

Mrs. Anna Blackburn is ill at the home of her daughter, Mrs. Cecil Kellen, 411 Fourth street.

Mr. and Mrs. Utley Noble spent the weekend in Chicago.

Mrs. Betty Forrest Rochford of Minneapolis is visiting Mr. and Mrs. Al Jenks.

Raymond Lohse of St. Louis has returned home after a visit at the Harold Green home in Grand Detour.

Ray Johnson of Tulsa, Okla., is spending the week with his parents, Mr. and Mrs. Harry Johnson.

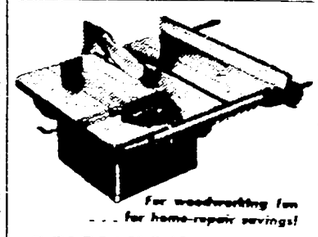

For woodworking fun . . . for home-repair savings!

DELTA•HOMECRAFT 8" TILTING-ARBOR SAW

- Ball-bearing arbor. Cast-iron table.
- Bench model performs all operations done by larger machines of its type.
- Cross-cuts and rips stock up to 2¼" thick.
- Accessories available for all dado and moulding operations.

Come in—see this Delta Homecraft Circular Saw

MASSEY HARDWARE

88 Galena Ave. Phone 51

Obituaries

KAREN LYNN WORKMAN

Karen Lynn Workman passed away at 11:20 p. m. (CST) Saturday at the home of her parents, Mr. and Mrs. Arthur Workman, Route 1, Dixon, after an extended illness.

She was born February 13, 1948 at Dixon, the daughter of Viola and Arthur Workman. Surviving besides her parents are one sister, Gloria Kay, at home; her maternal grandparents, Mr. and Mrs. Glenn Stern, Lanark, Ill.; and her paternal grandparents, Mr. and Mrs. Howard Workman, Sterling, Ill.

Funeral services will be held Tuesday at 2 p. m. (DST) at the Melvin funeral home, Sterling. Rev. John Osborne of the East Jordan church officiating. Interment will be at Oak Knoll Memorial Park cemetery.

STEVE VALVE

Steve Valve died at his home in Nelson early this morning following a long illness. He was born May 11, 1892 in Bulgaria. He came to this country in 1915 and has resided in this vicinity since that time.

He was employed by the North Western railroad. Surviving is his wife Mina and one son Victor at home. Funeral services will be held Wednesday at 2:00 p. m. DST from the residence in Nelson. Interment will be in Nelson cemetery.

The body will be taken from the Jones funeral home late this afternoon to his home, where friends may call.

Two hundred pounds of fresh lobster produce about 36 pounds of canned lobster.

From its derivation, the word "classic" means first class.

Attlee Stamps Portsmouth Blast As Sabotage

London, July 24—(AP)—Prime Minister Attlee stamped as sabotage today the explosion in Portsmouth harbor 10 days ago of nine ammunition barges loading explosives reportedly for Korea.

A fire on one of the barges set off a blast which injured 19 persons, destroyed a pier and damaged nearby houses and buildings.

Attlee told the house of commons the fire which caused the explosion was set "maliciously." He added:

"Enough is known about the means employed to show that they were based on considerable scientific knowledge and were carefully calculated for their effect.

"The incident thus constitutes an act of sabotage, though it has not yet been possible to establish by whom it was committeed."

Attlee said an investigation into the blast is continuing.

During the past 18 months several cases of suspected sabotage have been found in British warships.

King Leopold Facing Tough Time as Ruler

(Continued from Page 1)

have no chance to submit demands for his abdication.

The anti-Leopold Socialist state ministers already had withdrawn from the council. The king thus found his crown body reduced from 28 to 10—all members of the Social Christian party which voted to recall him from Switzerland.

Prince Cheered

Prince Baudouin received a warm welcome from Leopoldists yesterday when he fulfilled his first public engagement by presenting awards to civilians for bravery during the past year. Some 500 persons cheered him as he drove into Brussels for the ceremony with his younger brother Albert, escorted only by six motorcycle police.

Leopold himself remained secluded behind the walls of Laeken palace, protected by police and troops. Armed guards were posted every 25 yards around the walls.

Card of Thanks

The family of Mrs. Adilla Castle would like to express their sincere thanks to friends, relatives and neighbors for the kindness extended during their recent bereavement in the loss of their mother.

The U.S.S.R. is made up of 16 constituent republics.

Union of Church and State Hit at Congress of Baptists

Cleveland, July 24—(AP)—The Baptist World Congress was told today that if Europe were thoroughly Christian, the problems of the world would be well on the way to a solution.

Rev. Walter O. Lewis of London, associate general secretary of the Baptist World Alliance, spoke as the third day of the five-day meeting opened. More than 20,000 persons from 48 countries are attending.

He said Europe is important not only because of its size and population, but "because it is a way of life."

"European civilization has dominated many parts of the earth since the age of discovery and since the era of colonization set in," he pointed out.

Referring to the vital question of separation of church and state, Dr. Lewis asserted "full religious liberty does not exist where there is a state church."

"Intelligent non-comformists," he said, "advocate the separation of church and state, not only because they suffer certain disabilities, but because they feel the state churches themselves would be better off if they were freed from their connection with the state."

He pointed out that in Italy an attack on the Roman Catholic church often is regarded as an attack on the state and may result in heavy punishment.

Declaring a union of church and state always has been a handicap to the church's spiritual life, Dr. Lewis added:

"Surely it is not too much to hope that the churches themselves may realize this and of their own accord free themselves from the union."

Legion Wants Imprisonment For Commies

(Continued from Page 1)

ing, said:

"Universal military training is the least expensive and most effective national security measure we can adopt. The cost of universal military training can never break us. Its adoption will make us."

The Legion commander called also for reduction of all government expenditures not concerned with national security. He said the Legion would set an example by dropping for the present its support of new pension and bonus laws.

Rail Stock Pace New York Market

New York, July 24—(AP)—Rail stocks took over leadership of the market again today.

After a distinctly wobbly start, a majority of issues sold at gains of fractions to a top of $2 a share or so. There were a number of balky spots, however, notably among motors, chemical and radio-television stocks.

Boosted were N. Y. Central, Pennsylvania, Bethlehem Steel, Youngstown Sheet, Goodrich, Sears Roebuck, Schenley and General Electric.

Holding back were General Motors, Chrysler, Studebaker, American Cyanamid, Dow Chemical and Admiral.

ICE CREAM SOCIAL
WEDNESDAY, JULY 26th
7:00 p. m. -- 35c
ST. ANNE'S CHURCH LAWN
If inclement weather prevails, social will be held in church hall

WATERMELONS
Guaranteed Ripe and Sweet
YOUR CHOICE
69c and 79c
DIXON GROCERY & MARKET
119 Hennepin Avenue Phone 21

ORGANIZED 1871
TALK FINANCING FIRST!

The satisfaction in owning a home depends upon sound financing even more than upon design, construction and location.

If you are thinking of buying or building a home, why not stop in at Dixon National Bank now for a discussion of financing problems with officers who know this field?

You will not be obligated in any way and you may learn much of value about home ownership.

MEMBER FEDERAL DEPOSIT INSURANCE CORPORATION FEDERAL RESERVE SYSTEM

DIXON NATIONAL BANK
101 First Street • Dixon, Illinois
Phone 38 and 101

New MID-WEIGHT STYLE FITS REGULAR SIZE SHOES

COMFORTING NEWS FOR THE MAN WHO SPENDS MUCH TIME ON HIS FEET
DAVIS 4D
CUSHION FOOT SOX

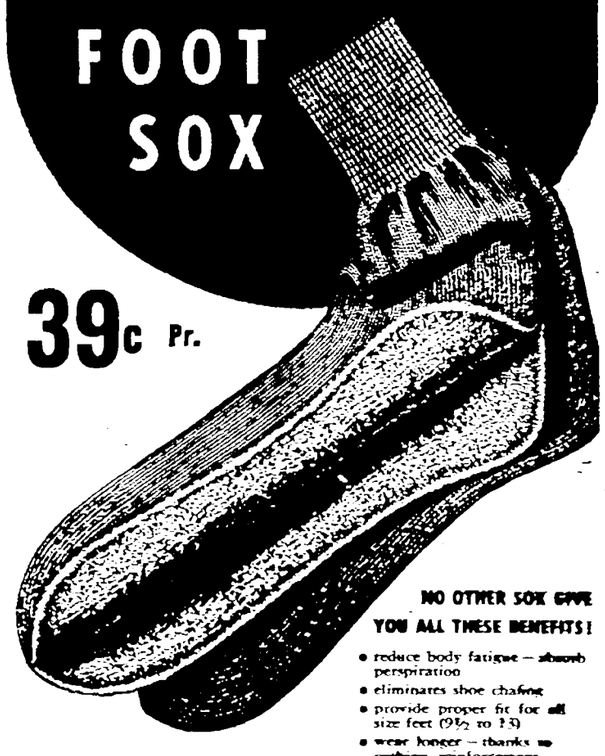

39c Pr.

NO OTHER SOX GIVE YOU ALL THESE BENEFITS!
- reduce body fatigue — absorb perspiration
- eliminates shoe chafing
- provide proper fit for all size feet (9½ to 13)
- wear longer — thanks to cushion reinforcement

3 PR. $1.10

For industrial workers, outdoor workers, farmers, sportsmen . . . For all men who spend a lot of time on their feet . . . these ingenious Davis 4 D Cushion Foot Sox are a vital necessity. More than that, they're a downright pleasure to wear! Sturdily constructed of cotton — with elastic tops and cushion-protected toe, sole, and heel. In all popular colors.

125,000,000 pairs on the feet of servicemen proved their worth!

IT'S LIKE WALKING ON A NICE SOFT BATH TOWEL!

KLINE'S
DEPARTMENT STORE

NewspaperARCHIVE® NewspaperARCHIVE®

Cigarmen Win Opener, Drop Main Tilt

SPORTS ☆ ☆ ☆ DIXON EVENING TELEGRAPH ☆ ☆ ☆ SPORTS

Dixon, Illinois, Monday, July 24, 1950

S POTLIGHT on SPORT S

By MARSH JONES
Sports Editor

TOMMY SULLIVAN, DIXON, has been hitting the high spots of amateur golf during the past week . . . Denny Sullivan's son is putting the local area right out in the open as far as publicity is concerned . . . Tommy finished 17th in the Pine Hills invitational tourney at Ottawa yesterday . . . Fifty-four top state golfers competed in the meet and Tommy must have felt relieved to get out from under some of that Chicago pressure . . . Tom carded 153 for the 36-hole meet . . . The winner, Mike Stolarik, had a 143 . . . He won in a sudden death playoff.

. . . .

THE DIXON AMERICAN LEGION Junior baseball club collected all the runs they had previously passed up yesterday . . . The local club pleased Manager Orville Brindle with a 37-3 victory over a combined Harmon-Walton club . . . One of the Legion boys batted three times in one inning . . . Contreras and Wells pitched for the winners . . . Burmeister was the catcher.

. . . .

GRACE AND TABERNACLE-WEST SIDE will meet next Saturday night at Reynolds Field in a playoff of a tie game . . . The Church league contest will be the second game of a two-contest card . . . The first tilt has not been scheduled as yet.

. . . .

THE SPORTSMAN CLUB'S new cabin is coming along very well . . . Men are working on it every evening and volunteers are expected to be at the job each night during the coming week . . . Ray Willard, of the Carpenters' Union, has installed the windows . . . The porch is to be finished this week and all members are urged to give some needed help.

. . . .

JOHN OSWALD IS DONATING the Sportsmen a well free of charge . . . If there are people who would like to donate some furniture, it will be gratefully accepted . . . A call to 451 will bring a detail to pick up the furniture . . . Reynolds Wire has given the club wire screen for the porch.

. . . .

THE LADIES' LINCOLN HIGHWAY golf tournament will be held at Princeton Tuesday and Wednesday . . . 18 holes will be played each day . . . Dixon Country club girls who are entering at Princeton are Chick Nilsson, Bernice Wadsworth, Adeline Myers, Pearl Detweiler, Alma Coss and Mary Barrowman . . . Alternates are Lucille Poole and Alice Petersen.

Phils Take Over First as Curt Simmons Wins 13th

By RALPH RODEN
Associated Press Sports Writer

The Philadelphia Whiz Kids are performing beyond Manager Eddie Sawyer's fondest expectations.

Sawyer, who brought his young charges home a surprise third last season, said in the spring that he would settle for an encore this year.

At the moment it apepars that the Phils will better their 1949 deeds. In many quarters the Phils are looked upon as the next National league champions.

The lone fly in the ointment is the imminent departure of Curt Simmons, 21-year-old star lefthander, for a tour of duty with the National Guard. Simmons leaves July 29 for a 14-day hitch at Indiantown Gap, Pa. During that time the Phils are at home for 17 games.

. . .

Simmons recorded his 13th victory yesterday as the Phils cooled off the Cincinnati Reds in a doubleheader and gained undisputed possession of first place.

. . .

The $65,000 bonus beauty turned back the Reds, 12-4, in the opener. The Phils took the second, 7-4, behind Russ Meyer and Jim Konstanty to snap their tie with the St. Louis Cardinals for the top rung. The Cards beat the Boston Braves, 8-4, in a single encounter.

Simmons scattered ten hits and fanned seven while his mates came up with a 15-hit attack that included a pair of home runs by Willie Jones and one apiece by Andy Seminick and Del Ennis.

Lefty Al Brazle, with help in the ninth from Harry Brecheen, stopped the Braves on 12 hits, the same number the Cards secured off Bob Chipman and Bucky Walters. The Cards however backed up Brazle with four doubleplays.

Dodgers Move Up

The loss dumped the Braves from third to fourth place, with the Broklyn Dodgers moving up. The Dodgers outslugged the Pittsburgh Pirates, 11-6. The Bums broke a 6-6 tie with a four-run rally in the eighth that Gil Hodges featured with a three-run homer.

Sneldon Jones, knocked out in each of his last four starts, turned in the pitching gem of the day—3-0, one-hit victory for the New York Giants over the Chicago Cubs in the second game of a double-header.

The Giants also won the first game, 5-3, with Wes Westrum knocking in three runs, one on his 16th homer. Larry Jansen went the distance to gain his 10th victory.

Tigers Edge Yanks

In the equally close American league pennant scramble, the pace-setting Detroit Tigers staged a two-out ninth-inning rally to whip the runner-up New York Yankees, 6-5. The win boosted the Tigers' edge to a game and a half. A victory by the Yanks, who won the first two games of the series, would have enabled them to take the lead.

With two down and a man on, Hoot Evers, Gerry Priddy and Don Kolloway singled to turn the tide. Allie Reynolds yielded the first two hits and Kolloway's game-winning blow came off Joe Page.

Bob Lemon became the major's biggest winner. He turned in his 15th triumph for the Cleveland Indians, who beat the Washington Senators, 6-2.

The Boston Red Sox whipped the St. Louis Browns, 6-2. Ellis Kinder went all the way to gain his 10th conquest.

Philadelphia vacated last place in favor of the Browns by taking a twin bill from the Chicago White Sox, 2-1 and 5-4.

Princeton Boosts Blackhawk Golf Lead

Emerald Hill's Stebbings Gets Day's Low Net

The Princeton Country club took a solid lead in the Blackhawk District tournament's second round held at the Dixon Country club Sunday afternoon. The Princeton club duplicated their first round victory at home by bringing in a low net of 429 yesterday.

Emerald Hill's Stebbings was the low net golfer of the day. His 62 was fashioned over the 18 holes of hot afternoon play.

Carlson, Mendota, was second with a 66 and Rajcevich, Morrison, carded a 67 for third place honors.

Second among the low net clubs was Emerald Hills with 437. Mendota picked off 438 and Plum Hollow, Dixon, had a 445. Morrison finished at 449 and Rochelle had 455. The Dixon Country club nosed out Mt. Morris with a 456 to the Mounders' 457.

Low Individuals

Low net individual honors (excluding the top three) from each club were. Dixon—Kernan, 69; Plum Hollow—Ginger, 69; Emerald Hills—Benewald, 69; Rochelle Miller, 71; Princeton—Brown, 68; Mendota—Presto, 72; Morrison—Slavin, 71, Mt. Morris—Boston, 69.

Plum Hollow's individual net scores were: Daschbach, 72, Arndt, 73; Higgs, 81; Doebler, 72; Reed, 78; Ginger 65.

Dixon Country club net scores were. Whitehead, 82; Shoaf, 74; Callahan, 73; Metzler, 80; Kernan, 69; Campbell, 78.

CLUB STANDINGS

Team—	June 25	July 23	Total
Princeton	428	429	857
Plum Hollow	432	445	878
Dixon Country Club	445	456	901
Mendota	467	438	905
Emerald Hills	471	437	908
Morrison	459	449	931
Mt. Morris	472	459	931
Rochelle	455	455	911

Big Bill Lange, Former Chicago Ball Star, Dies

San Francisco, July 24—(AP)—William Alexander (Big Bill) Lange, 79, a baseball immortal of the gay nineties, died yesterday.

Lange retired at the height of his career with the Chicago club of the old National league. He was regarded as one of the fastest men ever to play baseball.

Despite his six feet-two inches and 215 pounds, he stole 100 bases in a single season with the Chicago White Stockings. His batting average in the National league, in the days before the bouncing ball—was .339.

Woosung Gives Walton Nine 5-1 Whipping

Woosung — (Special) — Bob Schryver fired a two-hit 5-1 victory over Walton here Sunday for the home Woosung nine. The ace slinger completed 37 innings of no-run ball before Walton reached him for a marker in the eighth inning.

The win boosted the Woosung lead in the Big Six league, since second place Dixon lost to Polo.

Miller and Obendorf led the Woosung hitting with a double and triple respectively. Obendorf and Smith had two hits for the winners.

Chuck Morrissey was on the mound for the losers.

Polo Maroons Down Wiremen By 9-0 Edge

Reynolds Wire dropped a Northern Illinois baseball league contest to a surprising Polo Maroon club at Reynolds Field Sunday afternoon. The Polo club took a 9-0 win from the listless Wiremen and dropped them out of real contention for the league title. Reynolds and Blackhawk A. C., of Rockford, had only lost on tilt apiece before yesterday's play.

Blackhawk must lose another game to give Dixon a chance at the title. The two teams will meet once later in the season.

Brinkmeier fired four-hit ball for the winners. Dixon bunched two hits in the fifth inning but a strikeout ended their hopes.

Polo picked up three runs in the fourth inning to sew up the game. Engle was safe on an error. Hiteman singled and Rahn walked, filling the sacks. One run scored on Brinkmeier's bounder to short. Hart's single pushed in two more.

Four hits, an error and a walk helped the visitors to four more runs in the ninth inning.

Hiteman was the day's top hitter with two safeties. Eberts tripled in the seventh for the winners.

POLO MAROONS (9)

Player— Pos—	AB	R	H
Brantner cf	4	1	1
Engle lf	4	2	1
Hiteman ss	5	2	2
Rahn, p	4	2	1
Brinkmeier p	5	1	1
Hart, 1b	3	0	1
Markman c	5	0	1
Wilson 2b	3	0	0
Eberts rf	4	1	1
Totals	37	9	9

REYNOLDS (0)

Player— Pos—	AB	R	H
Ellis rf	4	0	1
R. Sloan ss	4	0	1
Owens 2b	4	0	0
Patterson c-p	3	0	0
Gardner, 2b-lf	4	0	1
Riopelle lf	3	0	0
J. Sloan 3b	4	0	0
Frye 2b	0	0	0
Walters 1b-lf-c	4	0	1
Kuner p	2	0	0
Hirsen cf	1	0	0
Totals	33	0	4

Score by innings—

Polo	000 300 114	—9
Dixon	000 000 000	—0

Errors—Reynolds 5, Polo 2. Three base hit Eberts. Stolen bases Ebert, Engle, Brantner, Rahn.

Hall of Fame Dedicates New Wing Today

Cooperstown, N. Y., July 24—(AP)—A new $175,000 wing to the National Baseball Hall of Fame and museum was opened formally today by Commissioner A. B. Chandler.

Ford Frick, National league president, and Will Harridge, American league president, joined in the ceremonies, along with George Trautman, head of all the minor leagues.

. . .

This pretty little upstate New York town was jammed for the gala occasion and for the annual game at Doubleday Field, pitting the Boston Red Sox of the American league against the New York Giants of the National league.

. . .

The wing which makes an "L" shaped building out of the Hall of Fame, was completed in March, and has been open to the public in recent weeks. Today's ceremonies, consisted in the dedication and the cutting of a red, white, and blue ribbon stretched across the doorway.

One of the rooms in the new wing is crowded with exhibits pertaining to Babe Ruth—his uniform, bats, autographed baseballs, pictures, and trophies.

Seven of the men honored in baseball's shrine promised to attend the ceremonies: Cy Young, Charles Gehringer, Mickey Cochrane, George Sisler, Tris Speaker, Carl Hubbell, and Ed Walsh.

Yesterday's Sports in Brief

TENNIS

HAVERFORD, Pa.—Dick Savitt, Orange, N. J., defeated Ed Moylan, Trenton, N. J., 3-6, 9-11, 6-2, 6-1, 6-2, for the Pennsylvania state grass courts championship.

RIVER FOREST, Ill.—Doris Hart, Jacksonville, Fla., won the women's singles of the National Clay Courts championship, defeating Shirley Fry, Akron, Ohio, 6-1, 6-3.

FRINTON-ON-SEA, England—Mrs. Pat Todd, La Jolla, Calif., retained her women's singles title in the Essex County Lawn Tennis championships, defeating Betty Wilford of England, 6-1, 6-0.

GOLF

ST. PAUL—Sam Snead of White Sulphur Springs, W. Va., and Jim Ferrier of San Francisco tied at 276 for 72 holes in St. Paul open. Will play-off today.

DENVER—Mason Rudolph, Clarksville, Tenn., won the National Junior golf title by defeating Charles Beville, Los Angeles, 2 and 1.

SPEED BOAT RACING

DETROIT—Stanley Sayres' record breaking Slo-Mo-Shun IV made an impressive debut in American speed boat competition as it won the 90-mile Gold Cup race on the Detroit river.

ROWING

PHILADELPHIA—Jack Kelly, Jr., won the champion senior singles and the quarter-mile dash in the National Rowing championships on the Schuylkill river.

SWIMMING

SEATTLE—John Marshall of Yale bettered the American and world record for the 880 yard freestyle at the senior men's outdoor A. A. U. swimming championship.

RACING

CHICAGO—To Market ($13.40) won the Arlington Futurity at Arlington park with Bugledrums second and Jumbo third.

INGLEWOOD, Calif.—Noor ($2.70) won the American handicap by a half length over Dharan at Hollywood park.

The North American continent contains more than 600 different kinds of birds belonging to 75 families.

The LEAGUE STANDINGS

(Central Standard Time)

NATIONAL LEAGUE

Team	Won	Lost	Pct.	G.B.
Philadelphia	51	37	.580	—
St. Louis	50	37	.575	½
Brooklyn	48	36	.571	2
Boston	47	38	.553	2½
New York	41	36	.471	9½
Chicago	39	44	.470	9½
Cincinnati	34	50	.405	15
Pittsburgh	31	54	.365	18½

TODAY'S GAMES AND PROBABLE PITCHERS

Philadelphia at Pittsburgh, 6:30 p. m. Miller (5-1) vs. MacDonald (4-5). Only games scheduled.

SATURDAY'S RESULTS

Brooklyn 12, Pittsburgh 3
Philadelphia 2-1, Cincinnati 0-6
Boston 5-7, St. Louis 5-11
New York 7, Chicago 0

SUNDAY'S RESULTS

Philadelphia 12-7, Cincinnati 4-4
St. Louis 8, Boston 4
Brooklyn 11, Pittsburgh 6
New York 5-3, Chicago 3-0

TOMORROW'S SCHEDULE

Pittsburgh at Boston, 6:30 p. m.
St. Louis at Brooklyn, 6:30 p. m.
Cincinnati at New York, 6:30 p. m.
Chicago at Philadelphia (2-twi night) 4:00 and 6:00 p. m.

AMERICAN LEAGUE

Team—	Won	Lost	Pct.	G.B.
Detroit	56	31	.644	—
New York	55	33	.625	1½
Cleveland	54	35	.607	3
Boston	51	39	.567	6½
Washington	40	45	.465	15
Chicago	37	54	.407	21
Philadelphia	32	58	.356	25½
St. Louis	30	58	.341	25½

TODAY'S GAMES

No games scheduled.

SATURDAY'S RESULTS

New York 10, Detroit 5
Cleveland 5, Washington 3 (14 innings)
Boston 11, St. Louis 2
Chicago 6, Philadelphia 1

SUNDAY'S RESULTS

Detroit 6, New York 5
Cleveland 6, Washington 2
Boston 6, St. Louis 2
Philadelphia 2-5, Chicago 1-4

TOMORROW'S SCHEDULE

Washington at Chicago, 7:30 p. m.
New York at St. Louis, 7:30 p. m.
Boston at Detroit, 7:30 p. m.
Philadelphia at Cleveland, 6:30 p. m.

CASHING IN

NewYork — (AP) — Willie Boland, rider of Middleground, has a fair start on that ranch he hopes to purchase. During a recent six week stretch he rode winners of $227,725 in five stakes. Included were victories astride Middleground in the Derby and Belmont. A jockey usually gets 10 percent of the purse in stake races.

HINT TO MOTORISTS

Tests have shown that a motorist reaches the "danger period" when he has driven eight consecutive hours, or covered 250 miles. At this point, he should stop driving or exercise extreme caution.

Janesville Wins Over Dixon's Elk Girls, 6-0

The Janesville, Wisconsin, women defeated the Dixon Elks here Sunday afternoon by a 6-0 score. The veteran visitors swept the four singles and two doubles matches to record the victory.

The Dixon Elks girls extended the winners in several of the matches but were unable to put over a decision.

The Elks girls of 15 years and younger will play host to Clinton, Tuesday, on the South Side courts. The meet will get underway at 2 p.m.

Singles

Pat O'Hara (J) beat Emma Hubbs (D) 6-0, 6-4.

Bea Fueileman (J) beat Mary Gibson (D) 4-6, 6-3, 6-2.

Evelyn Sieg (J) beat Nancy Long (D) 6-0, 6-1.

Arlene Wepking (J) beat Barbara Buckley (D) 6-2, 2-6, 6-3.

Doubles

O'Hara and Sieg (J) beat Hubbs and Long (D) 6-4, 6-3.

Fueileman and Depking (J) beat Love and J. Buckley (D) 7-5, 4-6, 8-6.

Reynolds Field Softball

TUESDAY, JULY 25
CHURCH LEAGUE
Bethel vs. St. Paul
Christian vs. Brethren

WEDNESDAY, JULY 26
CITY LEAGUE
Eazzis vs. Rayners
Ashton vs. Moose

THURSDAY, JULY 27
CHURCH LEAGUE
Baptist vs. St. Paul
Bethel vs. Tab W. Side

FRIDAY, JULY 28
CITY LEAGUE
Merchants vs. United Cigar.
VFW vs. Lindquists.

FLOATING SCOOTER—Phil Rizzuto appears to be floating in the air whipping the ball to first base after forcing the Athletics' Sam Chapman at second at Yankee Stadium. The little New York shortstop's throw to Johnny Mize was on time, as usual. Pete Suder also being retired for another Yankee double play.

Texas Softball League Uses New Ball With More 'Rabbit'

San Angelo, Tex., July 24—(AP)—Softball has been given a shot in the arm and some of these days baseball may even like it.

It all came about because the pitcher in softball had so much advantage over the batters that the players were quitting. At least, that's how it was in Texas.

Hugh Welch, president of the Texas softball league, found a simple solution—he moved the pitcher back and created a smaller ball that reacted like a baseball.

He expects it to spread nationally and thinks it may bring the warring National Softball Congress and the Amateur Softball Association together.

Welch explains that as the game progressed the pitchers literally took over. No-hit games became so common many players dropped out. They never touched the ball at bat or afield. Fifteen to twenty-inning games were not rare and 15 and above strike-outs not unusual.

Makes New Ball

Fearing the game would go stale, Welch had a ball made 11 inches in circumference instead of the conventional 12 for softball and nine for baseball. It also had more "rabbit" and was more durable. Exhibition games produced 11 strike-outs on both sides. Men who couldn't foul the ball delivered from 43 feet (1949 softball rules) were hitting the fastball (delivered from 48 feet). The ball reacted more like a baseball—hard, straight flight, more line drives over the infield, more home runs. The ball was fielded and thrown better, was faster. With the bases back to 65 feet (instead of 60) runners had to hustle or be thrown out from the outfield.

Major League Leaders

AMERICAN LEAGUE

BATTING—Kell, Detroit, .345; Evers, Detroit and Doby, Cleveland, .342.
RUNS—Stephens, Boston, 81; DiMaggio, Boston, 79.
RUNS BATTED IN—Stephens, Boston, 97; Dropo, Boston, 94.
HITS—Kell, Detroit, 124; Rizzuto, New York, 117.
DOUBLES—Kell, Detroit, 28; Zarilla, Boston, 24.
TRIPLES—Evers, Detroit, 8; Doerr, Boston, 7.
HOME RUNS—Rosen, Cleveland, 27; Williams, Boston, 25.
STOLEN BASES—DiMaggio, Boston, 11; Doby, Cleveland, 7.
STRIKEOUTS—Lemon, Cleveland, 96; Reynolds, New York, 92.
PITCHING—McDermott, Boston, 6-1, .857; Lemon, Cleveland, 15-4, .789.

NATIONAL LEAGUE

BATTING—Robinson, Brooklyn, .367; Musial, St. Louis, .360.
RUNS—Jones, Philadelphia and Kiner, Pittsburgh, 70.
RUNS BATTED IN—Kiner, Pittsburgh, 76; Sauer, Chicago, 69.
HITS—Musial, St. Louis, 114; Robinson, Brooklyn, 113.
DOUBLES—Musial, St. Louis, 29; Robinson, Brooklyn, 25.
TRIPLES—Ashburn, Philadelphia, 10; 4 players tied with 6.
HOME RUNS—Kiner, Pittsburgh, 25; Jones, Philadelphia, 21.
STOLEN BASES—Jethroe, Boston, 24; 4 players tied with 7.
STRIKEOUTS—Spahn, Boston, 125; Simmons, Philadelphia, 105.
PITCHING—Miller, Philadelphia, 8-1, .889; Lanier, St. Louis, 9-3, .750.

Charley Moore, Cornell track star, is a son of Charles (Crip) Moore, Penn State's 1924 Olympic hurdler.

Beiers' Tennis Club Defeats Janesville

The Beiers' tennis team won a hard-fought 5½-3½ victory over the invading Janesville, Wisconsin, club at South Side courts Sunday afternoon.

The Dixon club contributed some of the best tennis of the year and toppled several outstanding players.

Dixon meets the tough Rockford club next Sunday here. The up-river outfit should provide the best competition of the year.

Singles

Lew Behrens (D) beat Bob Taylor (J) 6-4, 6-0.

Captain Jim Doran (J) beat Ted Mason (D) 4-6, 6-1, 6-2.

George Acker (D) beat Cliff Bunker (J) 6-2, 6-4.

Dick Holznecht (J) beat Bob Wiggins (D) 6-2, 6-1.

Captain George Covert (D) beat Frank Hilt (J) 6-0, 10-8.

Floyd Acker (D) beat Bill Barry (J) 6-4, 4-6, 6-4.

Doubles

Behrens and Wiggins (D) beat Doran and Bunker (J) 5-7, 6-2, 6-4.

Taylor and Hilt (J) beat Russell and Livingston (D) 3-6, 7-5, 6-2.

G. Acker and F. Acker (D) tied Holznecht and Barry (J) 4-6, 9-7. (Called because of darkness.)

Ferrier and Snead Meet in St. Paul Today

St. Paul, Minn., July 24—(AP)—It was chip shots against putting as Sam Snead of White Sulphur Springs, W. Va., and Jim Ferrier of San Francisco met today in a playoff for the first place in the St. Paul $15,000 Open.

The 18-hole playoff starts at 3 p. m. (EST).

Snead's ability to place chip shots where they would do the most good brought him a seven-under-par 65 yesterday in the final 18 holes of the scheduled 72-hole tourney. And it was Ferrier's putting that kept him in the running.

The two wound up tied at 276. Ferrier carded a one-under-par 71 for the 6,557-yard Keller course. They were two strokes ahead of their nearest competition, British Amateur Champion Frank Stranahan of Toledo, Ohio, and Jerry Barber, Philadelphia club pro.

Tom Sullivan Wins Midwest Amateur Meet

Chicago —(Special)— Tommy Sullivan, 22-year-old Dixon golf star, won the 23rd Midwest Public Links Amateur tournament championship here Saturday with a 72-hole score of 299. The total was 11 over par for the Waveland course in Lincoln Park, near Chicago.

. . .

Sullivan, son of Denny Sullivan, Dixon Country club professional, led all the way in the three-day meet. He carded a 40-36—76 on the closing 18-hole match.

. . .

Ed Kletcke, golfing fireman, from Chicago, shot a one-under-par 35 on the final nine to take second place with 300.

Nello Campagni, Chicago, was third with 302. Loyola University basketball star Jack Dwan was fourth with 303, followed by Archie Tourlakes with a 304. Tourlakes is a Hyde Park high school sensation.

Sullivan performed remarkably well in topping the 160 entrants in the Midwest meet. The first two days were played in rainy weather. His best putt Saturday afternoon was a 15-footer on the last green for a fine par three. The young University of Miami golf captain received a handsome trophy from Rep. Sidney Yates, Democrat of Chicago.

Tommy Sullivan will rank as one of the favorites in the Illinois State tournament in Moline starting Wednesday.

Polo Hoffmans Trip Merchants By 8-4 Margin

Polo —(Special)— The Polo Hoffmans handed the Dixon Merchants their second Big Six league defeat of the year here Sunday afternoon by an 8-4 margin.

The Hoffmans had the best of everything. They out-hit Dixon and committed only one error. Dixon had three misplays.

Manager Dickerson watched his pitcher, T. Lawton of the Polo Hoffmans, limit the invaders to only four hits. Dick Kelley, snappy little third baseman had two safeties for the losers, one being a double.

Lowell Smallwood started on the mound for Dixon. He struck out five batters before being replaced by Ron Sitter in the fifth. Sitter fired third strikes past six batters.

Big Six Standings

Team	W	L	Pct.
Woosung	9	1	.900
Dixon	7	2	.777
Rock Falls	7	3	.700
Polo	4	5	.444
Morrison	3	6	.333
Harmon	3	6	.333
Walton	2	7	.222
Maytown	2	7	.222

Sunday's Scores

Polo Hoffmans 8, Dixon Merchants 4.
Woosung 5, Walton 1.
Maytown 11, Morrison 9.
Rock Falls 9, Harmon 7.

POLO HOFFMANS (8)

Player— Pos—	AB	R	H
R. Rucker 1b	3	2	0
Samsel lf	3	1	0
Johnson, 2b	5	2	2
D. Hires, 3b	4	1	1
D. Lawton ss	4	1	2
Gipe rf	2	0	0
Hornbacker, cf	3	1	1
D. Rucker, c	4	0	2
T. Lawton, p	4	0	0
Cross p	2	0	0
Totals	33	8	8

DIXON MERCHANTS (4)

Player— Pos—	AB	R	H
James cf	4	0	0
Kelley 3b	3	2	2
Nagy c	4	1	0
Fleskes, rf	4	0	1
Jordan ss-2b	4	0	2
McDonald 2b	2	0	0
Moore lf	4	0	0
Bevilacqua, 1b	2	0	0
Smallwood p	2	1	0
Sitter p	2	0	0
Christensen ss	2	0	1
Totals	34	4	6

Score by innings—

Polo	140 030 00x	—8
Dixon	100 003 000	—4

Errors—Dixon 3, Polo 1. Runs batted in—D. Lawton 2, Johnson 1, Fleskes 1, Christiansen 2. Two-base hit—Kelley.

GILL STRING TO WESTBURY

Westbury, N. Y.—(AP)—Dr. G. Bache Gill, Washington surgeon, has returned to Roosevelt Raceway with several fine trotters led by William Wells, 4-year-old son of The Ambassador-Kashmir. William Webb is training the Gill string.

Rockford Club Defeats Dixon In 11 Innings

The United Cigar softball club pulled some double duty at Reynolds Field last night and turned in outstanding jobs in both contests. The Cigarmen whipped Walnut in the preliminary tilt by a 9-5 score.

The ranks of the regular VFW All-Stars were sadly lacking when time for the feature tilt arrived. So, United Cigar came to the rescue. They filled in with several regular All-Stars and pushed the St. Mary's Society club from Rockford into eleven innings before dropping a 6-5 verdict.

Flash Fordham and Eddie Poore faced each other in the first game. Fordham allowed Walnut just seven hits and Poore gave up nine to the winners.

United Cigar took a 3-0 first inning lead on three hits and a walk. They added six more in the second on two hits, but one was Bob Uher's grand slam home run.

Fordham coasted to victory with a nine run lead.

Feature Was Close

The feature game was a real thriller. Rockford opened the first inning with two straight singles and scored four times before the frame was over. Rinaldo's fly ball to left pushed across the fourth run.

Dixon's Don Sloan and Bud Lair singled in the last of the first. Shaulis was out on a ground ball to the second baseman, but Knack blasted out one of his three singles of the night and pushed in two runs.

United tied the score in the last of the third. Thompson led off with a double, Sloan was safe on an error. Thompson scored on Lair's ground ball and Sloan scored on Shaulis' grounder.

Rockford added a run in the fourth when Rinaldo singled and eventually came in on a fielder's choice.

Knack singled and scored on Schumacher's bounding ball to second tying the score in the sixth.

Poore Pitches Well

Eddie Poore allowed no hits for the next four frames. Rinaldo let Dixon's Knack get one in the eighth.

In the top of the eleventh, Rinaldo was safe on an error by the second baseman. He scored on Montalbano's single. Dixon went out in order and that was the game.

Rinaldo was Rockford's hero. Not only did the ace right-hander hold down the Dixon slugging, but he fielded flawlessly, covered first on difficult plays and scored twice.

Thompson and Lair had two hits for Dixon. Eddie Poore tossed an outstanding game for the Cigarmen.

WALNUT (5)

Player— Pos—	AB	R	H
Peach, b	5	2	0
Brandenburg, cf-ss	4	1	2
Poore p	3	1	1
Anderson, ss	4	0	0
Arnold, c	1	0	0
Perrizo, c	3	1	2
Larson, 3b	3	0	1
Lang, 1b	2	0	0
Parker, lf	3	0	1
Jacobson, rf	3	0	0
Totals	30	5	7

UNITED CIGAR (9)

Player— Pos.—	AB	R	H
Thompson, 1b	3	2	1
Hann, 2b	2	2	0
Lair ss	4	1	2
Shaulis, c	4	1	2
Ambrose, 3b	2	1	0
Uher, lf	3	1	1
Saltzer, rf	3	0	0
Ramsey cf	3	1	3
Fordham, p	3	0	0
Totals	27	9	9

Score by innings—

Walnut	003 001 1	—5
United Cigar	360 000 x	—9

Two-base hit—Shaulis. Three-base hit—Brandenburg. Home run—Uher.

ROCKFORD (6)

Player— Pos—	AB	R	H
Gelafio cf	5	1	2
Alfano ss	5	1	1
Armato 3b	5	0	0
Mickelon, c	5	1	2
Ruvaio 1b	5	1	0
Rinaldo, p	5	2	1
Schiro, lf	5	0	1
Paravechio rf	4	0	0
Montalbano, 2b	5	0	1
Totals	44	6	8

UNITED CIGAR (5)

Player— Pos—	AB	R	H
Thompson, 1b	5	1	2
D. Sloan ss	5	2	1
Lair rf-2b	5	1	2
Shaulis, c	5	0	0
Knack cf-lf	5	1	3
Ambrose, 3b	5	0	0
Uher lf	1	0	0
Ramsey cf	4	0	0
Hann 2b	2	0	0
Schumacher, rf	2	0	0
Fordham p	1	0	0
Poore p	3	0	0
Totals	42	5	8

Score by innings—

Rockford	400 100 000 01	—6
United Cigar	202 001 000 00	—5

Two base hits—Thompson, Mickelson, Schiro.

All eclipses repeat themselves after a period of approximately 18 years and 12 days. This period of time is known as the "Saros."

WE GIVE
24 HOUR
SERVICE
365 DAYS
(366 Days Leap Year)
DIXON WATER CO.
INTERESTED ONLY IN COMMUNITY WELFARE

NEED
letterheads, bill heads, envelopes, business cards or anything else in commercial printing? If so call No. 5 and be assured of high class workmanship, good quality, quick service and reasonable prices.
B. F. Shaw Printing Co.
99th Year in Business in Dixon, Ill.

How mild can a cigarette be?
MORE PEOPLE SMOKE CAMELS than any other cigarette!
and among the millions who do...
BENAY VENUTA
Popular recording artist has this to say: "My own Camel 30-Day Mildness Test adds up to lots more smoking enjoyment!"

NEWSPAPERARCHIVE®

DIXON EVENING TELEGRAPH

TERMS OF SUBSCRIPTION

In Dixon by carrier, 30c per week or $15.00 per year payable strictly in advance. By mail outside Lee and adjoining counties: Per year, $12.00, six months $6.50; three months $3.50; one month $1.25. Single copies—5 cents.

By mail in Lee, Ogle, Bureau and Whiteside counties, $7.00 per year; $4.00 six months, $2.25 three months; $1.00 a month, except in communities where Telegraph carrier service is maintained. All mail subscriptions payable strictly in advance.

By evening motor route in Lee and adjoining counties. Per year, $10.00, six months, $5.50, three months $3.25; one month $1.25.

Entered at the Postoffice in the city of Dixon, Illinois, for transmission through the mails as second class matter.

MEMBER ASSOCIATED PRESS
With Full Leased Wire service

The Associated Press is exclusively entitled to the use for re-publication of all news credited to it or not otherwise credited in this paper and also the local news therein. All rights of re-publication of special dispatches herein are also reserved.

TELEGRAPH WANT ADS

No Ads Counted Less than 10 Words
Insertion (1 day) 75c
Insertions (3 days) $1.50
(Count 5 Words per line)
10c Service Charge on all Billed Ads
Cash with Order
Card of Thanks $1.00 minimum

READING NOTICE
Reading Notice (city brief column) 25c per line
Reading Notice (run of paper) 25c per line
Want Ad Forms Close Promptly at 11 a. m. Daily except Saturday at 9 a. m. and Thursday 10:00 a. m.

REPLIES

At 10:00 a. m. today the following Telegraph Boxholders have replies in their boxes:

62, 69, 71, 73, 74, 78, 80

and may have by calling at this office.

AUTOMOTIVE

Autos for Sale

LOW-PRICED SPECIALS

1938 Ford 2 dr. Sedan
1940 Nash 2 dr. Sedan
1940 Packard Club Coupe
1940 Plymouth Coupe
1948 Jeep Panel Truck

CAMPBELL & WILLIAMS
90 S. Ottawa Ave.
Sales - Studebaker - Service

FROM ANY ANGLE, quality first to last, Chevrolet Advance Design Trucks are the right trucks for all trades
HARRISON MOTOR SALES
414 First St. Phone 315

Will sell completely equipped, good-looking Packard Convertible Coupe cheaply to the right high school age boy accompanied by his dad. 515 E. Fellows.

FOR SALE

2—1937 Dodge Sedans
1—1937 Plymouth Coupe
1—1937 Chevrolet 2 door
1—1937 Oldsmobile 4 door
1—1936 Chrysler 4 door

Newman Motor Sales Co.
78-88 Ottawa Ave.
Phone 1000 Dixon, Ill.

Complete Body and Fender Repair.
Complete Front End Alignment.
WEST END BODY SHOP
1410 W. Ninth Street
Roy and Clyde Daniels, Prop.

USED CARS

1948 Chevrolet Aero Sedan, 2-dr., black, fully equipped.
1948 Chevrolet 2 Door Sport Sedan. Gray. Fully equipped.
1946 Pontiac Streamliner, 6 cyl. sedan coupe. Fully equipped.

These Three Are One Owner Cars

Terminal Pontiac
Across from High School
Open Every Evening Til 9 P.M.
Sunday to 1 P.M.

FOR THE FINEST IN USED CARS
SHAVER'S SINCLAIR SERVICE
Chicago Road Dixon, Ill

1947 DODGE
1946 DIAMOND T.
1946 KS6 INTERNATIONAL
1941 K5, all new tires
1942 DODGE
1948 1-ton REO.
1949 KB2 ¾-ton International
1949 KB2 METRO
F-14 FARMALL TRACTOR.
Regular FARMALL TRACTOR.
F30 3-bottom FARMALL tractor

COFFEY IMPLEMENT STORE
321 First St.

FOR SALE: 1947 Cushman Scooter with accessories. Good shape. Call B1181 during day and X834 after 6 p. m.

FOR SALE:
USED MOTORCYCLES
415 FIRST AVENUE
DELBERT GUPTILL

AUTOMOTIVE

Autos for Sale

A-1
USED CARS AND TRUCKS

1948 Plymouth Special Deluxe 4 dr. Low mileage. Don't miss it.
1941 Chevrolet Club Coupe. Radio, heater.
1939 Plymouth 2 dr.
1938 Pontiac 4 dr.
1936 Ford 2 dr.
1935 Plymouth Coupe.

Evar Swanson Co.
112 Ottawa Ave. Ph. 161

Open Saturday and Monday evenings

Guaranteed Used Cars
'49 "Ninety" Rocket OLDSMOBILE CONVERTIBLE.
'47 OLDSMOBILE "76" 4-door.
'46 DESOTO 4 door.
'46 CHEVROLET 4-door.
'41 FORD Super Deluxe 2-dr. Looks like new.
'39 DODGE 2-door.
All cars listed are exceptionally clean.
'48 Cushman Scooter. Airborne style.

HARMON AUTO CO
Your Oldsmobile Dealer
212 Hennepin Ave. Ph. 100

1935 CHEVROLET 4-door sedan. $95
1 ton PICKUP truck. New paint.
GERDES MOTOR SALES
Phone 465

We Want Your Car!
Terrific Prices Paid for Late Model Cars
C. MARSHALL'S
800 N. Galena

SEE THE
1950 NASH
HEMMINGER NASH
316 Hennepin Ave.
Sales—NASH—Service

1949 Station Wagon 15000 miles
1949 Universal Jeep 700x15 tires
1949 Farm Jeep
1941 Willys 4 door, overdrive
1948 4 wheel drive, 1 ton truck
1942 Buick 4 door. Radio, heater
1949 V.A.C. case Tractor
FRANK PERRY JEEP SALES
Phone 502 Dixon, Ill.

Trailers, etc.

FOR SALE: 15 ft. HOUSE TRAILER. In good condition. $450. Ed Holbrook, Lincoln Acres, Dixon Ill.

Automotive Service

LET US CLEAN AND REPAIR YOUR RADIATOR
Wirth & Wolford
512 Chicago Ave. Dixon.
Phone 1449

CHICAGO MOTOR CLUB
Towing and Wrecker Service
SMITH-GOODYEAR SERVICE
200 E. First St. Phone 650

EXPERT AUTO REPAIR
Ask for your estimates.
Larry Santelman's Garage
Phone B906

BOATS AND EQUIPMENT

FOR SALE:
10 ft. Trojan boat, $150. Gordon Parker, 1½ mile west of W. Brooklyn spur.

BUSINESS SERVICES

EXPERT PIANO TUNING AND REPAIRING. Satisfaction guaranteed. RALPH CRONK Ph. Y1498. 1011 Johnson St.

EXCAVATING
Sand, Gravel, Black and Fill Dirt.
M. C. Zigler. Ph. W646

FARSTER & WENTLING
Excavating, Sand and Gravel
Black and Fill Dirt
Phone K668 or W1333

REFRIGERATION SERVICE
COMMERCIAL and DOMESTIC
Genuine Service Parts for Norge and Stewart-Warner Dual-Temp
REFRIGERATION SERVICE
A. N. KNICL
Phone 1876 Dixon, Ill.

The Refrigerator Obituary Columns will soon be full. Don't let not weather put your ailing best friend there. Call
MONTGOMERY WARD
SERVICE DEPT.
1892 NOW!

FOR SALE:
Wood and steel tanks, Orangeburg drainage pipe, manhole covers, hydrants, soil pipe.
E. H. SCHOLL
1301 Long Ave. Phone Y1121

SWEDISH MASSAGE PARLOR
1009 Palmyra Ave.
PHONE 1244
Massage for Health
CISTERN and Cesspool cleaning. Also Septic Tanks
FRANK KEMP
623 Nachusa Ave. Ph. L1225

DESIGNERS and DRAFTSMEN

for industrial and railroad locomotive work. Only experienced men will be considered and Mechanical Engineering training is desirable. Plant is located in northern Illinois. Write Box 82, c/o Dixon Evening Telegraph.

BUSINESS SERVICES

RADIOS AND ELECTRICAL APPLIANCES REPAIRED
Prompt service and reasonable prices.
BARRIAGE APPLIANCE STORE
109 E. First St. Phone 632

FURNITURE REPAIRING, REFINISHING.
Will call for and deliver.
WILLstead's
95 Ottawa Ave. Ph. L737

CESSPOOLS, SEPTIC TANKS and CISTERNS CLEANED
BOB HAZELWOOD
Ph. L328 832 Chestnut Ave.

BUSINESS OPPORTUNITIES

DEALER WANTED
Paint, lumber, hardware, furniture, etc — to handle a fully guaranteed outside white paint. No investment necessary. Local franchise granted. Box 76, care Telegraph.

NEVER BEFORE!!!
A complete Beauty Course in only SIX MONTHS!
$25 down and $6 per week.
ENROLL TODAY.
Write or visit the school for full information
Sterling School of Beauty Culture
14-16 W. Third St.
Sterling, Ill.

EMPLOYMENT

Male Help

If you are 23 years old, or over
If you are a married man,
If you have a car,
If you are interested in a job with a future—
Then send your name, age, and address to Box 83, in care of the Dixon Telegraph.

We have an opening for
ONE TRACK LABORER
See Mr. A. Kallas
C. N. W. R. R.

WANTED:
MARRIED MAN
for general farm work
Ph. 8035Y W. J. Fulfs

The expansion of our business makes it necessary to add another man to our store force.
Apply in person to
VERN MASSEY
— Ace Hardware Store —

MAN WANTED who is interested in a future. Must be neat appearing and have references
DIXON PAINT & WALLPAPER COMPANY

WANTED:
MAN OR WOMAN COOK
Room or transportation furnished
COLONIAL INN
at Grand Detour. Ph. GDt 2461

MACHINIST WANTED
for general machine shop work, or lathe operator.
DIXON CHAIN MANUFACTURING CO., Inc.

WANTED. Man or woman for kitchen help. Day work. Apply in person.
MANHATTAN CAFE

Female Help

SALESWOMAN WANTED
Montgomery Ward's Ladies' Ready-to-wear Dept. Salary and bonus. Apply at Ward's.

LADY to sell lovely guaranteed nylon lingerie, hosiery, etc direct to friends, neighbors. Lower prices. 58 styles. Big earnings. Write THORGERSEN HOSIERY CO., Wilmette, Ill.

OFFICE SECRETARY WANTED
Full time work. Apply at Lee County Home Bureau or phone 106 Amboy, Ill.

CASH IN ON SPARE TIME!
Make $50 fast—sell 100 new 21-card $1 Christmas Assortments. Show friends big values in EXCLUSIVE Person Cards. 50 for $1, up. Bonus. 101 money-savers. Guarantee. Free Imprints. Boxes on approval. Cardinal Craftsmen, 1400 State, Dept. 2-A Cincinnati 14, Ohio.

LADY between 25 to 40. Steady job. Local business. Clerking. Write P. O. Box 314. Give full particulars in first letter.

WOMAN to take orders at home 3 to 5 hours per day. Absolutely no soliciting, order taking only. Must have pri. lines or bus. phone. Write, giving age, address, type of phone service, number and age of children, if any, and previous working exp to Box 74, care of Telegraph.

FARMERS TRADING POST

Farm Services

GARAGE & SERVICE STATION
D-X gasoline, Diamond motor oil. Complete repair service.
C. W. WOESSNER
368 W. Everett St. Dixon, Ill.

FARMERS All your needs listed in the Farmer's Trading Post

FARMERS TRADING POST

Farm Services

ARTIFICIAL BREEDING
PROVED SIRE SERVICE
Hol., Guernsey, Jersey, Brown Swiss, Angus
Phone 731 Nachusa
Clarence Crowhurst

FOR SALE: White Leghorn pullets; large type range feeders, brooder and hog houses. Stouffer Poultry Farm & Hatchery, Mt. Morris.

LIVESTOCK HAULING
TO CHICAGO
Hartford Ins. Sam McNeil
PHONES Y722 or 8061K

DR. R. P. LUEDTKE
VETERINARIAN
907 West Fourth Street
Phone K2017

LIVESTOCK HAULING
TO CHICAGO
"CHUCK" HAENITSCH
Hartford Insurance. Ph. B1140

WANTED: BALING
with a New Holland Model 77 baler. Frank Metz, South College Ave. Phone X1221.

Machinery, Sale

8-ft. OLIVER COMBINE.
6-ft. International COMBINE.
1946 DODGE PICK UP.
1946 REO 2-ton TRUCK.
New Elevators and Hoists.
Used Grain Binders.
House Trailers
We Buy, Sell or Trade.
BILL HAYEN IMPLEMENTS
Franklin Grove Rd. Ph. 223

Order your CORN PICKERS early! Will accept trade
GEO. RAPP, IMPLEMENTS
On Routes 51 and 52 Mendota

FOR SALE:
Good used Ford-Ferguson tractor.
2 good used 10-20 International tractors.
1 good used 3-bottom John Deere plow.
Used International mower with tractor hitch
DIXON TRACTOR & EQUIPMENT CO.
E. River Road Phone 89

1- new model V4 IHC power unit at a bargain price
1- new Oliver Model 30 combine.
1- used Oliver 6 ft. combine.
1- 1- used 44 ft. Kewanee elevator.
V. O. BONNELL
Oliver and New Idea Equipment
Phone 32 Sublette, Ill

ACETYLENE and ELECTRIC WELDING and CUTTING.
Cold welding for cracked blocks and heads
JOHNIE'S GARAGE
Ph. 21 Lee Center
Headquarters for Minneapolis-Moline Power Implements—Repair Parts and Service.

NEW MACHINERY, READY FOR DELIVERY
3 M&M 3-4 bottom Universal U tractors, Unimatic equipped.
M&M 2-3 bottom Universal ZA tractors, Unimatic equipped
M&M G1 12-ft. combine.
M&M S-ft. grain windrower.
M&M trailer type 7-ft. mowers.
1950 Fox Forage harvesters, complete with blower and piping
46 ft. G & D portable elevators.
Rubber-tired farm wagons.
JOHNIE'S GARAGE
Minneapolis-Moline Equipment
Parts and Service
Phone 21 Lee Center, Ill.

USED MACHINERY
1- 50 T International hay baler
1- John Deere late model hay chopper with corn attachment, and International blower, late model
1- Oliver No. 2 combine, power take off
1 M&M Model "69" combine, motor driven
JOHNIE'S GARAGE
Minneapolis-Moline Equipment
Parts and Service
Phone 21 Lee Center, Ill.

FOR SALE: One electric lift. Raises and lowers cutter-bar on combines. Fits all combines. Donald Gleim, Harmon, Ill. Ph. 58100.

Livestock, Sale

FOR SALE:
16 head choice Hereford steers, 250 to 300 lbs.; 16 roan Shorthorn steers, 300 lbs.; 12 Black Angus steers, 300 lbs. Also, 30 head good Holstein heifers. All calves are vaccinated for shipping fever, black leg and pink eye. Tom Eastman, 1 mi. W. of City Hall, Princeton, Ill.

Wanted, Livestock

Wanted to Buy: LIVESTOCK of all descriptions.
DON PLACE
Phone R742

TAKE INVENTORY:
List your useless articles now. They may be useful to others.
PHONE No. 5

FARMERS TRADING POST

Feed and Grain

WE ARE IN THE MARKET FOR CORN every day. Get our bids before selling.
DIXON MILLS, Inc
Phone 325 602 Depot Ave

FOOD

FOR SALE. 3½ to 4 lbs. White Rock Cockerels. Battery raised 4½ lb. Carl Feal, Lee Center, Phone 22145

Wanted to Buy
4 or 5 lb. FRYERS
White or colored.
Phone R1869

FRESH VEGETABLES
at Roadside Stand.
Cauliflower, beans, beets, cabbage and tomatoes. Daily except Sunday. NACHUSA HOME, 5 miles east of Dixon on Alt. 30.

FRYERS FOR SALE
Available till first of the year.
Phone Woosung 8022R or Dial 25714

Delicious CARAMEL CORN and fresh buttered popcorn at CLEDON'S, 122 Galena. Serve Cledon's summer mints and fresh salted nuts. They are pleasing.

CHERRIES: Pick your own at DeWitt Bros. Cherry Orchards, 2 miles west of East Troy, Wis., on highway 15.

LAWN and GARDEN

We have a new, powerful INSECTICIDE that controls all species of Ants in gardens, lawns, etc.
ZUEND SEED AND HOBBY STORE
117 N. Galena Ave. Ph. 255

We sharpen POWER LAWN-MOWERS—any size.
WELSTEAD WELDING SHOP
89 Highland Ave.

FOR RENT.
3-room APARTMENT
Private entrance and bath.
805 W. First St.

LOST AND FOUND

LOST: Green billfold with name "Caroline Bott" in gold letters on front. Full identification inside. Contained money. Lost Friday evening near Phillips Bakery. Reward. Ph. Y1188.

PUBLIC SALE

Auctioneer's Notice

ROE'S CONSIGNMENT SALE
At Sale Barn 1 mile east of Chana on Route 64
TUESDAY, JULY 25
at 1:00 o'clock DST
Dairy cows and heifers, breeding and butcher bulls. Grass and butcher cattle, veal calves, feeder pigs, butcher hogs, boars. Sheep and lambs. Poultry and machinery. New electric saw; 200 red cedar post.
ALWAYS A GOOD MARKET
Call Oregon 9355 for truck.
M. R. ROE, Auctioneer

EVERY WEDNESDAY, 12:30
Broadcast 12 o'clock WSDR
Brookville Consignment Sale
Wehmeyer & Son, Aucts

AUCTIONEER
FRED J. BENSON
HOUSEHOLD and FARM SALES
HARMON PHONE 225

ROE'S CONSIGNMENT SALE
CHANA, ILL.
Auction every Tuesday. A good market for all livestock and machinery. Call Oregon 9355 for truck.

FRED KRUM, AUCTIONEER
POLO, ILL.
PHONE 313 POLO

PERSONAL

LOANS
1. PERSONAL
2. CAR
3. FURNITURE
See CHUCK
NORTHERN ILLINOIS CORPORATION
103 S. Galena
Phone 1560 - 1860

PROTECT linoleum and forget waxing with the new high lustre, water clear Glaxo. Eichler's Basement

STOP EXPERIMENTING!
Wear a "SPENCER"
Ruth Brown Phone 1650

PERSONAL

You Get These Extras
When You Borrow From
Community
1. Prompt Attention
2. Private Service
3. Convenient Repayment Terms
4. Every Reasonable Consideration
See or Phone
H. P. BECKE
at
Community Loan Corp.
96 Galena Ave. Phone 105

DROP LEAF tables made to order from your old table
WILLstead's
95 Ottawa Ave. Phone L737

FOR YOUR PICNIC—Half gallons of ice cream in a wide selection of flavors, only 88c, plus tax.
PRINCE ICE CREAM CASTLES

RENTALS

FOR RENT. Modern 3-room unfurnished APARTMENT. Private bath and entrance. Adults only. 330 W. Everett. Ph. R953

FOR RENT: 3-room UNFURNISHED APARTMENT. Private entrance and bath. Adults only. Phone M444.

FOR RENT. 2-room office suite over Ford Hopkins drug store. For further information see "Chuck" Curran at barber shop.

ROOM FOR RENT
Suitable for two working girls.
511 E. FOURTH ST.

Large, pleasant SLEEPING ROOM FOR RENT, 3 blocks from Court House. Men preferred. 409 E. Second St. Phone M517

FOR RENT.
MODERN 3 RM. APARTMENT
Private bath.
Phone Y1733

WANTED TO RENT

WANTED TO RENT
A THREE-ROOM FURNISHED APARTMENT
with bath. Close in preferred. Can furnish references. Would accept larger apartment if it meets requirements.
WRITE BOX 81,
c/o TELEGRAPH

GARAGE WANTED
in vicinity of
117 E. 4TH STREET
Phone X1932

WANTED TO RENT:
A THREE-ROOM FURNISHED APARTMENT
with bath. Close in preferred. Can furnish references. Would accept larger apartment if it meets requirements.
WRITE BOX 81,
c/o TELEGRAPH

SALE MISCELLANEOUS

Household Goods

FOR SALE. 6 cu. ft. General Electric Monitor top refrigerator, in excellent condition. $75 cash. Call at 517 W. First Ave. or Ph. Y1361.

FOR SALE: 500 M walnut and oak lumber. $25.
NO FOOLIN'!
CALL HARDY, W510

FOR SALE:
Reconditioned Furniture and Household Goods.
WILLstead's
95 Ottawa Ave. Phone L737

Car radios, cash registers, electric guitars, lavatories, bathtub. 1½ h. p. gas motor, typewriters, adding machine, saddle and bridle, roll-away beds, punk-beds.
I. ZENTZ
Route 30 Rock Falls, Ill.

SALE — MISCELLANEOUS

Household Goods

FOR SALE.
BABY STROLLER
CALL K1896

FOR SALE:
New linoleum, rugs, sewing machine, floor lamps, electric fans, metal cabinets. Open 9 to 5:30. Will buy. Call K-1368.
FELDKIRCHNER'S 2ND-HAND STORE
406 Chicago Avenue

FOR SALE:
New golf bag and used woods and irons. Phone X963 any time after 5 o'clock p. m.

FOR SALE: Davenport with chair, 1 desk, 1 barrel-back chair, 1 overstuffed chair, 1 mangle. Also 1 chain drive tricycle. Call W623 after 6 p. m.

HEAVY steel bridge set, brown Koroseal top table, folds flat, complete with 4 folding chairs, $15, walnut finished end table, fancy cut gallery edge, $5. Ph. L861. 317 W. Chamberlin St.

FOR SALE:
Frigidaire Electric Range and Daveno Bed with cover. Both in good condition. Ph. 2723, Ohio, Ill.

FOR SALE: 3 pc. modern BEDROOM SUITE. In good condition. Lyle Pritchard, Franklin Grove Road. Phone Y1689.

TAKE it easy, girls. Use Finn Foam for quick cleaning of rugs and upholstery. Eichler's Basement.

ELECTRIC REFRIGERATORS USED
Several styles and sizes.
HALL'S
221 First St.

VISIT our Plumbing Department — Kitchen sinks complete with cabinets, bath tubs, shower cabinets, faucets, chrome bath room fixtures.
MASSEY HARDWARE
Ace Stores

ORNAMENTAL IRON WORK
Custom-made railings, porch columns, inclosures and early American hardware
Red White Machine & Welding
Grand Detour

WRINGER ROLLS TO FIT ALL MODELS WRINGERS
BARRIAGE APPLIANCE STORE
109 East First St.

TWO FRIGIDAIRES FOR SALE
BURT'S SECOND-HAND STORE
Phone K1067

ECONOMY Ready-built 5 and 6 room homes. Can be erected in one or two days. Garage, hog and poultry houses. Also 6 rm. conventional built homes.
EDW. I. SHIPPERT, Agt.
1123 W. 3rd St. Ph. B1218
Dixon, Ill.

DON'T WALK —
BUY A BICYCLE!
General Repair Shop
214 Madison Ave. Ph. Y716

ASBESTOLINE
Water-proof semi-plastic coating preserves and protects roofs, walls, foundations. Both for interior and exterior use.
CLAYTON RHODES FEED STORE
117 Peoria Ave. Phone 1692

SPECIAL SALE
Hand Lawn Mowers
$19.95
NAYLOR & CO.
E. River Rd.

Pets for Sale

FOR SALE. A.K.C. Dalmatian Puppies. $25 each. GORDON PARKER, 1½ miles west of W. Brooklyn spur.

A.K.C. blonde cockers, toy fox, rat terrier, cross Collie, spitz, stock dogs, Shepherds, police, Persian kittens. ANN'S KENNELS, Phone 74, Paw Paw, Ill.

SALE---REAL ESTATE

Real Estate for Sale

6-Room Modern House

Newly decorated, large living room with fireplace, new modern kitchen, sun parlor, downstairs. 3 bedrooms and bathroom up. Extra basement. Oil heat. Garage. Located on southeast side. Immediate possession.
HURD REAL ESTATE CO
110½ First St. Ph. 1501

FOR SALE: Home at 816 West Fourth street: 6 rooms, sun porch and bath; hardwood floors throughout; 9-ft., basement, all finished with toilet; beautiful backyard with fireplace. By owner.

IT'S SO EASY to place a Want Ad. Call No. 5 and ask for ad taker.

SALE--REAL ESTATE

Real Estate for Sale

7 ROOM HOME and garage, with 5 extra lots. Poss. 60 days. Price $5,500.00
GERDES REAL ESTATE
Phone 465 or X1243

"I'M BEAUTIFUL"
BUY ME
Says this pretty white 2-story home with 3 lovely bedrooms upstairs and complete bath. Huge living room, fireplace, dining room, modern kitchen, plus nice screened in porch, garage. Extra sized lot, recreation room, and many more SPECIAL features. Tell you what! PHONE 170, L. J. Welch Company. I've told them all about me, including the price.
102 FIRST ST.
Dixon, Ill.

8-Room Modern House

4 bedrooms. Oil heat, garage, excellent north side location. Quick possession.
HURD REAL ESTATE CO
110½ First St. Phone 1501

FOR SALE. 2 LOTS — 50x150. Sewer and water. Located in NE Dixon. Call R110, 8 to 11:30 a.m.; 7 to 9 p. m. for information.

FOR SALE by owner, 5 rm. mod. house, newly decorated, stoker heat, auto hot water, insulated attic; garage, 100x150 ft. lot; has G. I. loan; poss. Oct. 1. After 4:30 p. m. phone W1178 for appointment.

FOR SALE: 8 room MODERN HOUSE in Grand Detour, on State Highway No. 2. Leonard Law, Route 2, Dixon, Ill.

VERY DESIRABLE BUILDING LOT on paved street. Close in. Has sewage, gas and water.
HESS AGENCY
Phone 870

7-ROOM MODERN HOUSE
Oil heat; with acreage and other good buildings.
HESS AGENCY
Phone 870

FOR SALE:
5 ROOM strictly modern bungalow. Good location; south side.
7 ROOM strictly modern residence, north side.
4 room strictly modern BUNGALOW and garage. $8,500.
2-APT. RESIDENCE; 2 baths, stoker heat, nicely decorated inside and out. Garage. Close in. Priced to sell.
For Sale: ACREAGE. Modern residence and other good buildings. Good land. Close to Dixon on highway.
GROCERY BUSINESS, stock and fixtures. Good money maker.
Apartment houses showing good incomes.
SEVERAL GOOD FARMS. Located near Dixon.
A. J. TEDWALL AGENCY
123½ Galena Ave.
Phone: Office 1825; Res. 664

5 ROOM MODERN HOUSE
Close in. Oil heat; garage. $7500.
HESS AGENCY
Phone 870

FOR SALE:
5 ROOM MODERN HOUSE
North side, excellent neighborhood. Screened in porches, double garage and 2 extra lots. Priced to sell.
HESS AGENCY
PHONE 870

WANTED TO BUY

WANTED TO BUY:
Highest prices paid for live, crippled or disabled cows.
Call Dixon 526

1 USED
ELECTRIC METRONOME
Call Y1699 after 5:30 p. m.

IT'S A BUYER'S MARKET
Smart business men knowing this, are using
MORE CLASSIFIED!

LEGAL PUBLICATION

NOTICE OF CLAIM DAY

Notice is hereby given to all persons that Monday, September 4, 1950, is the claim date in the estate of Effie Underwood, deceased, pending in the County Court of Lee County, Illinois, and that claims may be filed against the said estate on or before said date without issuance of summons.

Charles Edward Gilmore,
Administrator.
Albert N. Kennedy, Attorney
July 10, 17, 24 1950

NOTICE TO CONTRACTORS

Plans and specifications for the Addition to the Grand Detour school, School District No. 47, will be available in the office of John R. McLane, Architect, on Tuesday, July 25, 1950.

Bids will be opened in this office on Aug. 7, 1950.

July 22, 24, 25, 1950

Our Boarding House With Major Hoople

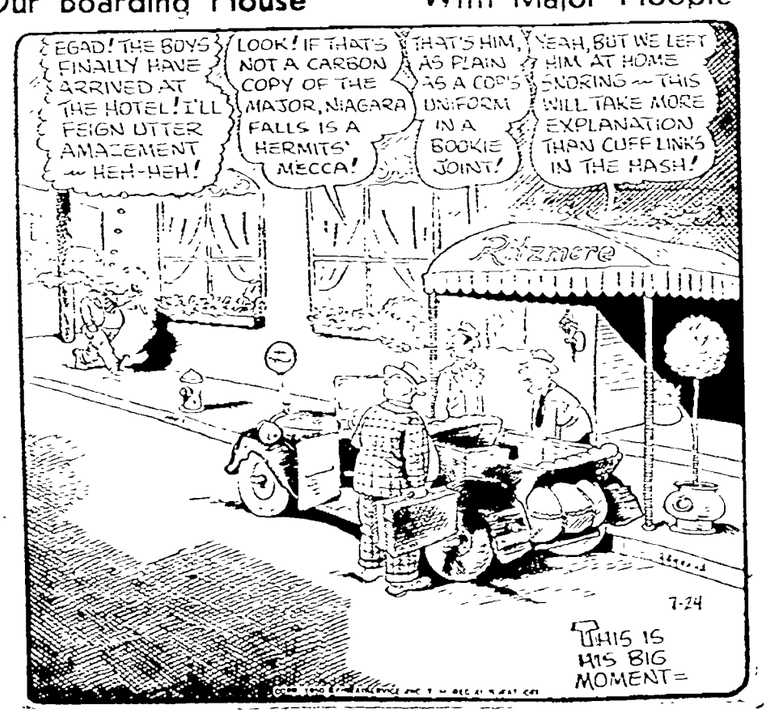

Out Our Way By Williams

Right Before Your Very Eyes

is the home you want and can afford. We mean you can take the first step toward home ownership by looking over the many offerings in the

REAL ESTATE Columns of The TELEGRAPH

NewspaperARCHIVE®

Judge Pleads With U.S. to Intern Reds

Pittsburgh, July 24—(AP)—A Pittsburgh common pleas court judge who served as a war crimes jurist in Germany has asked that the federal government intern 11 western Pennsylvanians identified as Communist party leaders.

The request was made Saturday by Judge Michael A. Musmanno in a letter to U. S. Attorney General J. Howard McGrath.

Judge Musmanno said the 11 are "engaged in activities which, if unchecked, may threaten certain phases of the United States government, the government of Pennsylvania and the welfare of the American people.

The jurist said all 11 of the men were identified as Communists by Matt Cvetic, former FBI undercover agent, in testimony before the house committee on unAmerican activities several months ago.

The 11 were identified by Judge Musmanno as: Steve Nelson, western Pennsylvania organizer of the Communist party; Andy Onda, Gabor Kish, Jim Dolson, Leo Fisher, William Albertson, Sam Reed, Calvin Brook, Dave Grant, Bill Gordon, and Harold Orzick.

The U. S. Department of Agriculture recommends the insecticide toxaphene for ticks, lice and horn flies on all livestock except dairy cows.

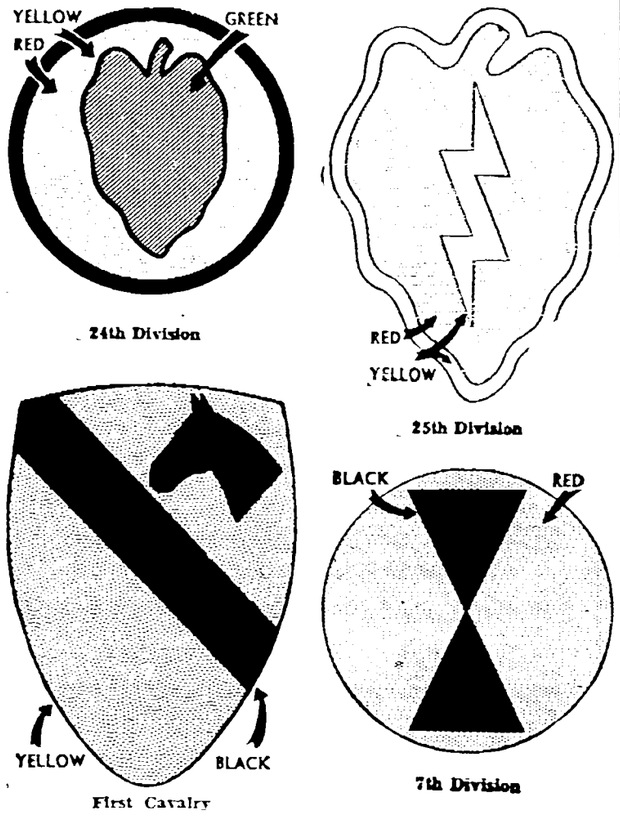

KOREAN BATTLE LINE-UP—Here are the insignia of U. S. army divisions under General MacArthur. All except the 7th division are already in action in South Korea. En route from the United States to join the Korean fight is the famed First Marine Division.

Carnival — By Dick Turner

"Y'know, with all this spy scare going around, wouldn't it be a good idea to soft-pedal this angle about me being a product of the little red schoolhouse?"

Side Glances — By Galbraith

"All right, daddy, you proved you could win it. Now let's give it to someone we don't like!"

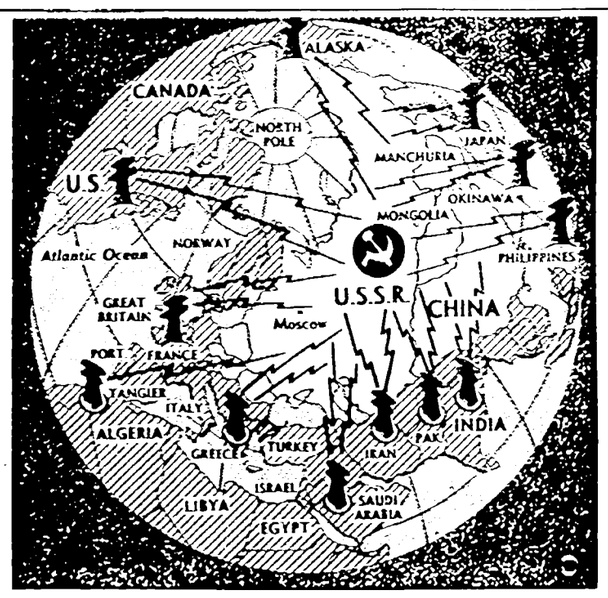

LOUD SPEAKERS—A $200,000,000 ring of American radio stations to encircle the U. S. S. R. and its satellite nations is being considered by Congress, following its recommendation by Brig.-Gen. David Sarnoff, chairman of the board of RCA. Map shows how programs, telling the American story, would be beamed into the Iron Curtain countries. General Sarnoff estimated that the $200,000,000 initial cost would be about the price of two battleships and that maintenance would run about $50,000,000 a year.

DOG ODDITIES

By Harry Miller, Director, GAINES DOG RESEARCH CENTER

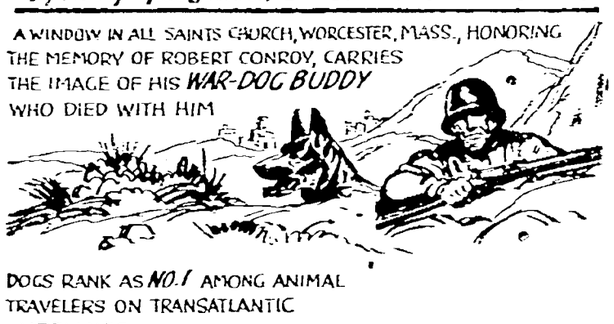

© 1950, Gaines Dog Research Center, N. Y. C.

Funny Business — By Harshberger

"You made your 650 miles today okay—but now we've got to wait 30 days before you can make another 650!"

National Edifice

HORIZONTAL

1,7 Depicted Capitol of the ——
13 Ripped again
14 Greek island
15 Aeriform fuel
16 Wins
18 Nothing
19 Diminutive suffix
20 Poems
22 Goddess of the earth
23 Cozy spot
25 Soft
27 Woody plant
28 Harem rooms
29 Near (ab.)
30 Pronoun
31 One
32 Sodium (symbol)
33 Network
35 Volcano in Sicily
38 Employs
39 Fasten
40 Gutta (ab.)
41 Harangues
47 Palm lily
48 Air (comb. form)
50 Graded
51 Payment demand
52 Quiver
54 Town in Manitoba
56 Hebrew ascetic
57 Accustoms
3 —— area is about 3½ acres
4 Preposition
5 Therefore
6 College official
7 Rational
8 Try
9 Silver (symbol)
10 Metal
11 Puzzle
12 Starchy drugs
17 It is —— Washington, D.C.
20 Most severe
21 Tardiness
24 Law body
26 Fancy
33 Wrinkled
34 Natural fats
36 Disposition
37 Straightens
42 Its dome is made of ——
43 Infrequent
44 Near
45 Remove
46 Paradise
49 Legal matters
51 Insect
53 Myself
55 Greek letter

VERTICAL

1 Imperative
2 Tidier

Answer to Previous Puzzle

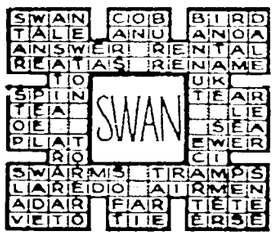

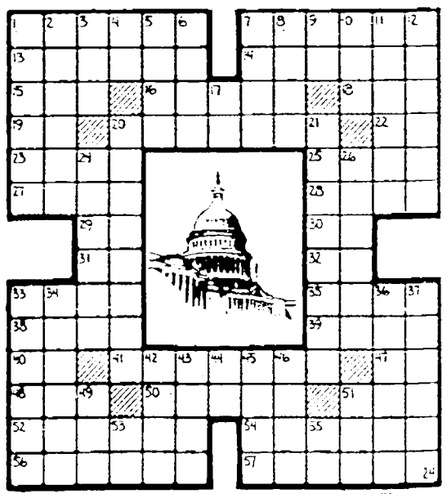

Li'l Abner — A Stranger in Town — By Al Capp

Abbie an' Slats — Go Ahead — By Raeburn Van Buren

Vic Flint — Closing the Case — By Michael O'Malley and Ralph Lane

Bugs Bunny — It's Not Fair

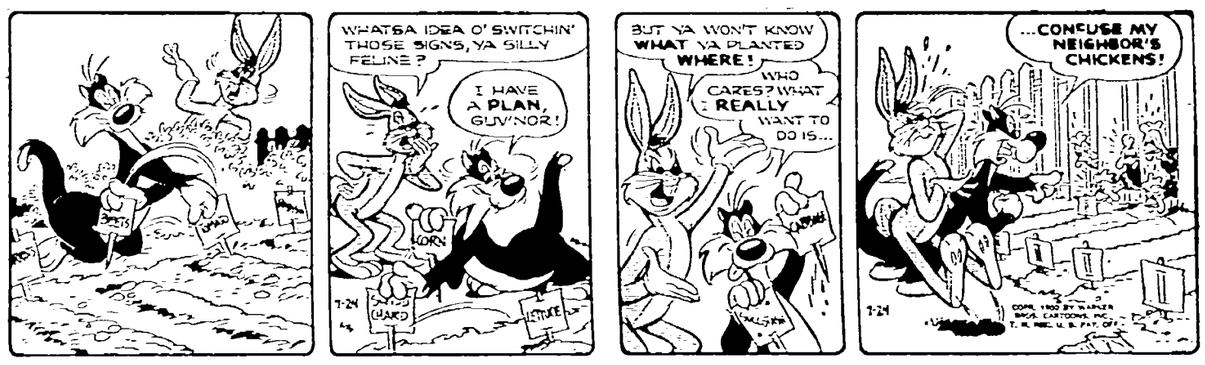

Wash Tubbs — Good Old "Friends" — By Leslie Turnier

Alley Oop — Real Troubles — By V. T. Hamlin

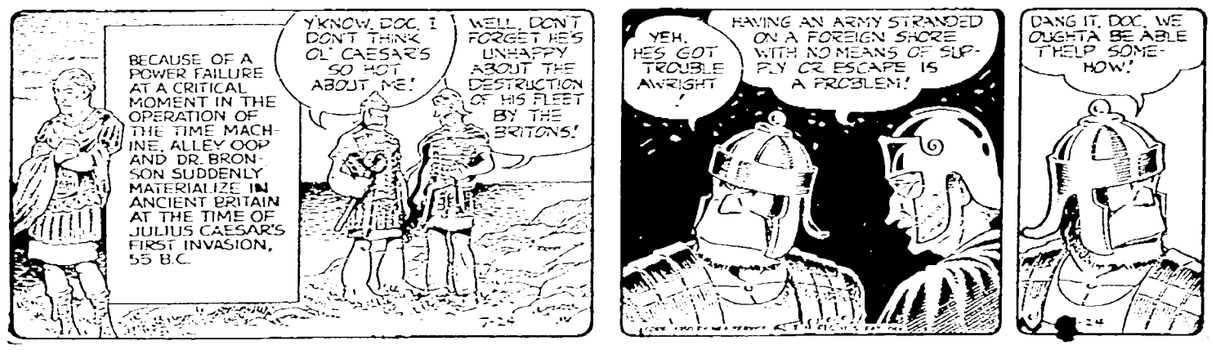

Boots and Her Buddies — The Whistler — By Edgar Martin

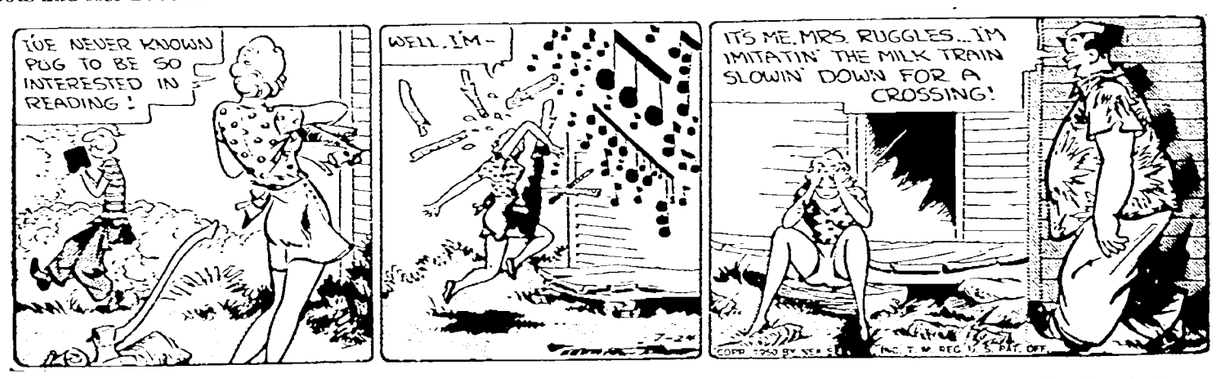

Freckles and His Friends — Fall Guy — By Merril Blosser

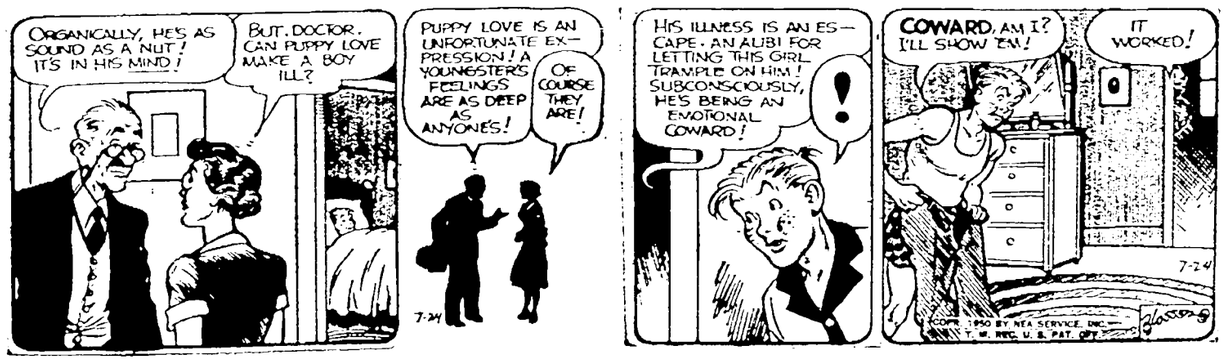

NewspaperARCHIVE®
NewspaperARCHIVE®

North Korean Troops Fight 'Murderously'

Washington, July 24—(AP)—American soldiers in Korea are battling a strange enemy whose identity is uncertain, whose commanders are nameless, who fights murderously.

The northern enemy looks exactly like the southern friend. The enemy uses this to advantage to strike by stealth.

Even the best official records at the Pentagon are reported to contain the name of only one North Korean commander. This is in sharp contrast with World War II days, when the names of enemy field commanders were almost as familiar to American readers as those of United States leaders—Japanese like General Yamashita or Germans like Field Marshal Von Rundstedt.

Pentagon in Dark

What is the "North Korean army" besides North Koreans?

To date, the only official information has been a terse Pentagon statement that between 10 and 20 Russian officers are advisers with "a certain North Korean unit." How many others with other units? Apparently that's not known.

Because of battlefield captures of enemy soldiers, equipment and records, we seemed to have a little better information on the identity of North Korean army units.

More than half a dozen North Korean divisions have been identified in action, including the 1st, 2nd, 3rd, 4th, 5th, 6th and 15th. North Korean divisions average about 10,000 men, compared with 17,000 for a full-strength American army division.

The enemy is a curious mixture of Asiatic and Russian Communist thinking. The result is alarming. He fights ferociously, with the fatalism of the Oriental and the fanaticism of the Communist.

One of his most effective devices thus far has been infiltration—the practice of slipping through the U. S.-South Korean lines in the guise of a refugee, then shooting from behind.

The Far East command said in a recent communique that Lt. Gen. Walton H. Walker was giving "prompt and vigorous" attention to this practice.

Difficult Problem

The problem has been extremely difficult. There is no difference in appearance, in language or in personal customs between South and North Koreans.

Dispatches from the front said yesterday that the Eighth Army has a new policy to deal with disguised enemy guerrillas: Noncombatants are moved out of battle areas, all refugees are screened closely, and anyone found with the zone thereafter is presumed to be an enemy.

Pharmacy Exams for 128 Set at Chicago

Springfield, Ill., July 24—(AP)—Examinations will be given July 26-28 at Chicago to 128 applicants for Illinois licenses as registered pharmacists, the state registration and education department said today.

The group is the largest to take the examination since the state began licensing pharmacists in 1881. A total of 7,482 pharmacists and 930 assistants renewed their licenses during the past year.

Parts of the Sahara desert have frost one or two nights a year.

Mount Morris Church Notes, News Events

Mt. Morris—The centennial state convention of the churches of the Christian denomination will be Sept. 17-20 in Jacksonville, Ill. The local church is putting on a campaign to have 10 per cent of the resident membership register at this convention.

Those who register in advance will receive a souvenir booklet.

Members should send their name and address and a $1 registration fee to: Illinois Centennial Convention, 507, Peoples Bank Building, Bloomington, Ill.

Mission Circle Picnic

Tuesday at 6:30 p. m. the Mission Circle of the Lutheran church will have a picnic at the Pines. Wednesday, July 26, the Glad Hand club will picnic at the Pines at 6 p. m.

Food Demonstration

Miss Florence Pacik, home economist, is given frozen food presentations and will be at the Dee Lux shop tonight at 8 o'clock.

Boy Scouts Camp

Among Mt. Morris Boy Scouts who spent last week at Camp Lowden were Darrell Cory, Jim Watt, Dick Merwin, Jim Patterson, Dan Noonkesser, Billy Noonkesser, Harold Hanke, Bill Lundholm, Dick Embick, David Bechtold, Bob Buser, Karl Lawrence, Roger Martin, Raymond Nally, John Moore, Don Henderson, Dick DeKoning, Jerry Wallace, Jim Smith, Teddy Glotfelty, Tom Moore, Gene Downing and Fred Yoder.

Vacation Notes

Miss Fern Diehl and Miss Ruth Leekley will fly to Colorado Springs to spend a week vacationing at Paradise Ranch.

Mr. and Mrs. George Finch and Skipper and Mr. and Mrs. Don Dusing and Mike will leave Sunday for a two-weeks vacation at Lake Ripley.

Mrs. Paul Hammonds returned to her home in Hodge, La., after a two-weeks visit with Mr. and Mrs. Wilfred Coblentz.

The Everett Kesteds and Judy left Saturday for Lake Lipsie for a week's vacation.

To Move to Chicago

Mr. and Mrs. Robert Powers are moving to Chicago this week from the M. C. Small house after living here three years. He will be associated with the Chicago office of Kable News company.

Mt. Morris Briefs

Officer D. S. Claussen underwent an operation Tuesday morning at St. Luke's hospital, Chicago, where his condition is favorable.

Mrs. George Abramson has been admitted to Rockford Memorial hospital after a month's stay at her home on W. Front street.

Mrs. Warren McGinnis, Gregory and Bill, Richmond, Calif., arrived last week for a visit with her mother, Mrs. Mary Thompson.

Mr. and Mrs. Irvin Fleer are spending a week at Ottowa, Kan., with relatives.

Mr. and Mrs. Royal Brinker are spending two weeks in the Colorado Rockies and Tulsa, Okla., where they will visit her sister.

Mayor and Mrs. Ralph Zeuhlke left Sunday on an eight-day tour with Washington, D. C., the New England states and Niagara Falls being their main objectives. The Mt. Morris Pharmacy will be closed during their absence. The Zieguers are accompanied by Mr. and Mrs. Robert Driver, Marengo.

Members of the Watt Publishing company editorial and advertising staffs attending the annual convention of the American Baby Chick association in Minneapolis this week are J. W. Watt, O. A. Hanke, Harold Florea, Don Sweet, Harry Yoder, M. C. Small, S. L. Altnouse, Bentley Wilson, Don Witter, Charles Hall, Alex Gorceuk and Clyde Osborne.

H. A. Patterson, principal of the local grade school, is attending a workshop for elementary school principals at DeKalb.

Mr. and Mrs. Herbert Schaller and Mr. and Mrs. Milton Dunk are vacationing for two weeks at Lipsie Lake, Wis.

Mr. and Mrs. Evan Kinsley returned after a ten day visit with her parents, Mr. and Mrs. Henry Pontius, Hartford, Ohio.

Hurley Longman is spending a few days in Port Huron, Mich., with his niece, Mrs. Ray Siebert.

Mrs. Orlo Auman and Geraldine, Mrs. H. A. Hoff, and the Rev. Foster B. Statler, are leaving Monday for Camp Mack at Milford, Ind., for a week. They will be enrolled in a leadership training school for members and workers of the Church of the Brethren.

The Rev. and Mrs. Everett Munson, Maywood, were recent visitors here.

Mrs. Alice Gnagey was a guest last week in the Dwight Turner home near Milledgeville.

Mrs. Arthur Ziegfeld's parents, Mr. and Mrs. Edward Day, Akron, Ohio, have been her guests the past week.

CHERRIES CHERRIES
We Expect a Load of
Sturgeon Bay Frosted Cherries
WEDNESDAY, JULY 26th
Pitted and Sweetened
Ready for the Locker or Canning
PHONE 21 or COME IN — WE DELIVER
DIXON GROCERY & MARKET
119 Hennepin Avenue

YOUR GOWN BACK IN TIME

Our specialty is rapid service so don't fret about the special dress you have to wear on short notice. We can have it for you within 24 hours.
SPEED • QUALITY • SERVICE

PLAIN DRESSES CLEANED and PRESSED Cash and Carry 85c
Special One-Day Cleaning Service if Desired
We Clean Any Size Rugs
They Come Out Beautiful
TAILOR MADE TO ORDER SUITS BY EXPERT TAILORS. LARGE SELECTION OF SAMPLES
SUMMER SLACKS just arrived .. $5.50
De LUXE
CLEANERS—TAILORS—HATTERS—CLOTHIERS
311 First Street Phone 706

FORD HOPKINS
FOUNTAIN LUNCH
Breakfast Feature
All This Week
One Fresh Country Egg
2 Slices Crisp Bacon
Buttered Toast - Jelly
DeLuxe Coffee With Cream
All for Only 29c
11:00 A. M. TO CLOSING
FEATURES
Heaping Order of
Golden Fried Chicken
On Toast Points
Crisp French Fried Potatoes
Chiled Cole Slaw Salad
ALL FOR ONLY
69c
Afternoon Feature
Jumbo Double Dip
Extra Rich
Chocolate Soda
ALL FOR ONLY
17c

DIXON
BOXOFFICE OPEN AT 6:30
NOW!
—ENDS TUESDAY—

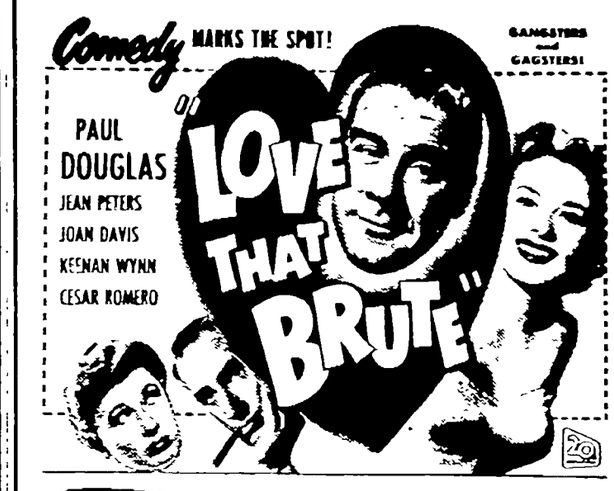

ADDED KOREA: DAYS OF BATTLE-CRISIS
ALL-STAR BASEBALL GAME - - - CARTOON

AT THE LEE
BOXOFFICE OPEN AT 6:30
NOW!
MATINEE TUESDAY
Rare Historic Gun—"One of One Thousand"

ADDED MUSICAL - - SPORTS - - CARTOON

NOW the time to SEW for Back to School!
SMART, COLORFUL PLAIDS AND CHECKS IN PENNEY'S
Woven Ginghams

...tops for quality
Fine high count yarns. Sanforized† and mercerized for lasting fit and smart appearance.
...tops for style
Sharp new high style plaid and check patterns specially chosen with an eye to fashion.
...tops for colors
Smart, vivid tones ... bold contrasts. Dyes selected to insure long lasting colors.
AT ROCK BOTTOM
69c yd.
ANOTHER PENNEY C & C VALUE
USE OUR LAY-AWAY AT PENNEY'S USE OUR LAY-AWAY

Built right from the heart!

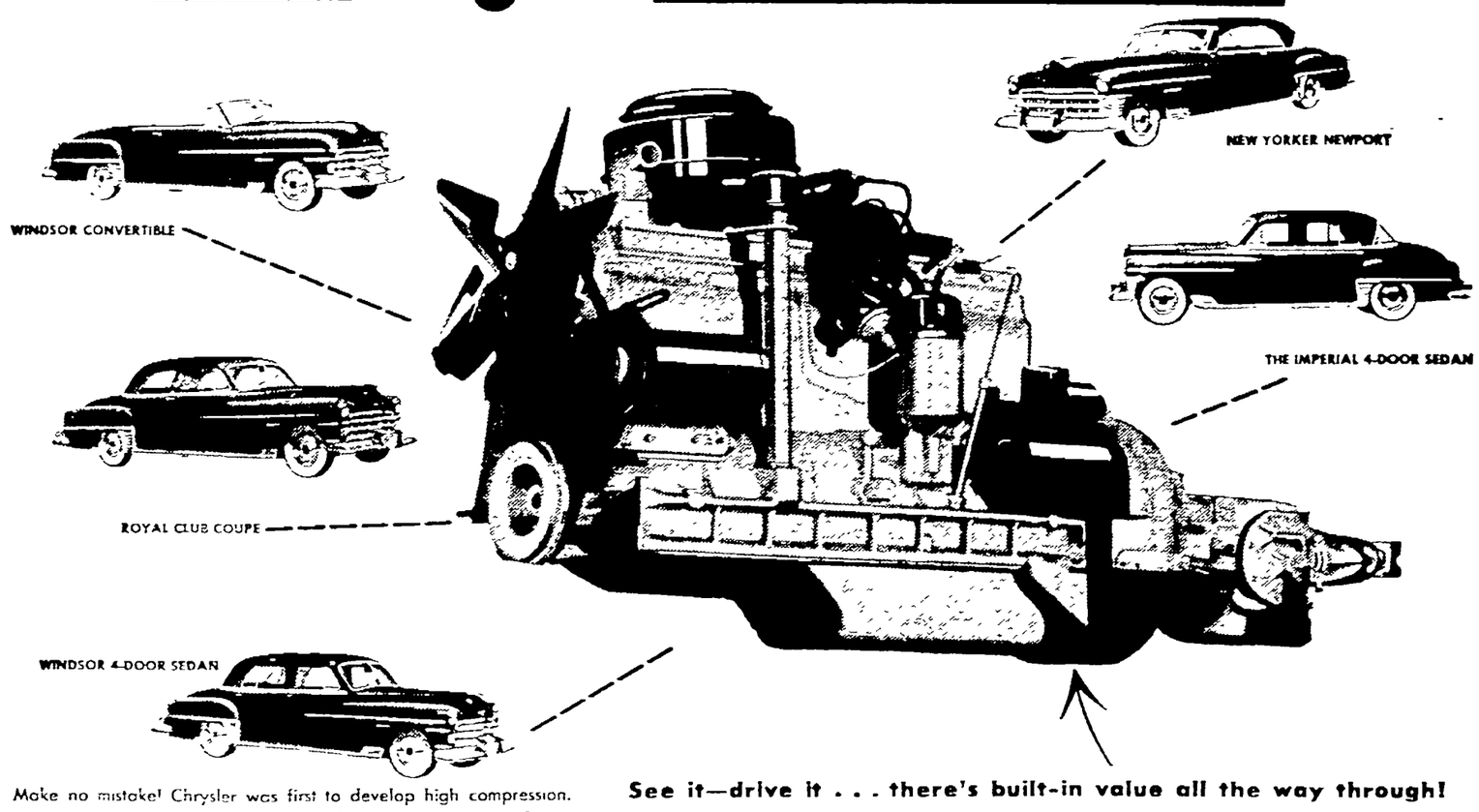

Make no mistake! Chrysler was first to develop high compression. And Chrysler's kept its big head start! This is the much-admired ... much-imitated ... but never equaled Chrysler High Compression Spitfire Engine with Full Flow Oil Filter! And what a powerhouse! Rain and high water won't stop it! Its exclusive combination of advantages mean long life—trouble free performance that beats anything you've known! Come feel the difference in smooth power ... see the difference in workmanship! In quality of materials ... in great engineering! In *built-in value all the way through!* Come get the inside story of today's best buy ... and we're sure you'll drive Chryslers from now on!

See it—drive it ... there's built-in value all the way through!

Advantages of Chrysler's High Compression Spitfire Engine!	*Waterproof Ignition*—prevents stalling in rain or high water! *Chemically Treated Cylinder Walls*—for greater wear. *Floating Power*—helps eliminate vibration. *Superfinished Parts*—reduce friction, last longer. *Exhaust Valve Seat Inserts*—reduce need for valve grinding! *Full Flow Oil Filter*—keeps oil clean!
Advantages of Chrysler's Fluid Drive	*Automatic Gear Shifting*—with full control of your car! *Better traction*—safer on slippery roads. *Convenience* of clutch for easier parking. *Slower Engine Speeds*—reduced noise, wear. Saves gasoline! Drive in high while others drive in low in traffic.
Chrysler's Advantages in Comfort and Safety	*Functional Design*—full room for your head, legs, shoulders. Easy to enter and leave! *Safe-Guard Hydraulic Brakes*—smoother stops, less pedal pressure. Cycle-bonded linings for double the wear. *Electrically Operated Windshield Wiper*—constant speed all the time! *Chair Height Seats*—no crouching, you sit naturally! *Safety Rim Wheels*—won't throw tires after blowouts at normal speeds. *Double-width Arm Rest*—for arm chair comfort.

The Beautiful CHRYSLER with Fluid Drive
J. E. MILLER & SON
L. J. MILLER Prop.
218 E. First St. Phone 219

NewspaperARCHIVE®